16 PAGES TODAY

The Portsmouth Daily Times.

16 PAGES TODAY

VOLUME EIGHTEEN — PORTSMOUTH, OHIO, FRIDAY, OCTOBER 20, 1911. — PRICE THREE CENTS

CHINESE REBELS WIN VICTORY AT HANKOW, IMPERIALS ROUTED

(By United Press.)

Shanghai, China, Oct. 20—Revolution is graining ground in China with every passing hour, and many think that the overthrow of the present government is at hand.

The news of the rebel victory at Hankow has fired the discontented masses everywhere and uprisings are reported from all over the empire.

(By Associated Pres.)

Shanghai, China, Oct., 20—News has been received of the overwhelming defeat of the Imperial troops at Hankow by the revolutionists, the loyal army being in full retreat up Seventy Mile Creek, while the Chinese warships, harried by a withering fire from rebel guns, have been forced to retreat down the river.

The losses of the Imperial army will exceed 1,000, according to the reports, while that of the rebels is also heavy, but nothing like the devastation that occurred in the ranks of the Imperialists.

The river side forts and railway stations at Hankow are in the hands of the rebels who have begun tearing up the tracks leading to Pekin and destroying the telegraph lines.

The conduct of the revolutionists has been most exemplary. Martial law prevails in the captured towns and disorder is put down with an iron hand. The property and lives of foreigners is carefully guarded.

The news of the rebel victory has been received with jubilation by the natives here. Previously they had been downcast.

The run on the Imperial bank here has subsided but country banks are reported in serious trouble.

Hong Kong, Oct. 20—A message from Vice Admiral Winslow, senior British naval officer at Hankow, says that all telegraph lines between Hankow and Pekin were destroyed last night.

Pekin, Oct. 20—The Imperial government has issued a reassuring proclamation but it has had no effect upon the populace who believe that it is without foundation, in view of the government reverses. Reinforcements of loyal troops will be rushed to Hankow and other cities in the revolutionary districts.

Shanghai, China, Oct. 20—A Mohammedan revolt is imminent in the Khan Fu provinces, the scene of the great revolt in 1858 when thousands of Christian Chinese were slaughtered, according to advices received here.

(By United Press.)

Pekin, China, Oct. 20—The rebels overwhelmingly defeated the Imperial troops at Hankow yesterday, according to a message received here today from the scene of the battle. Direct telegraph communication with Hankow is still impossible and few details are known. It is stated that the losses to the government troops were heavy and that the rebels are in complete possession of Hankow.

The victorious troops are reported to be ransacking everything and all Manchus are being ruthlessly slain, not even babies being spared. From the government standpoint the seriousness of the rebels' victories cannot be estimated.

Millions have been awaiting the time to decide whether to remain loyal or to cast their lots with the revolutionists.

Fresh outbreaks are now looked for in all sections of the country. Scores of soldiers are going over to the rebels daily.

(By Associated Press.)

Hankow, China, Oct. 20—Consular reports from the troubled regions tell of the growing dissatisfaction of the loyal troops because they have not been paid. Several regiments have refused to march against the revolution. The viceroy is said to have withdrawn the ammunition from the troops and to have fortified the yamun. All the foreigners in Hankow and the neighboring cities have been given orders to leave while they have time.

COURT TO RULE ON SERIOUS QUESTION

(By United Press)

Los Angeles, Cal., Oct. 20—With the issues squarely framed, the state demanding the exclusion of talesman T. W. Adams who says he believed the Times building was destroyed by a gas explosion and the defense demanding the same ruling in the case of G. W. McKee and O. J. Jessen, who declared it must have been wrecked by dynamite, interest in the McNamara murder trial is at fever heat. District Attorney Morton today continued his questioning of Adams, further developing his belief that gas destroyed the Times building. Finally he challenged him for bias. The language used was the same as used by the defense in framing the challenge against McKee and Jessen, the only difference being the substitution of the word "gas" by the state where the word "dynamite" was used by the defense.

The situation is one of the most complex in the history of California criminal jurisprudence.

WOMEN AT LOUISVILLE

(By Associated Press.)

Louisville, Ky., Oct. 20—Every state was represented at the National American Woman's Suffragists convention which opened here today. It will continue until next Tuesday.

CLARK SAYS HE WANTS PRIMARY

(By United Press.)

Shreveport, La., Oct. 20—Accepting Gov. Folk's challenge to a test at the polls to determine their relative popularity in Missouri, Speaker Champ Clark today issued the following statement in reply to yesterday's assertion by Folk that the people of Missouri had declared themselves for him:

"The Democrats of Missouri," said the speaker, "have a perfect right to choose the delegation to the National convention by a primary election or convention and instruct it for their choice for president and they cannot be deprived of that right by any man or set of men. I am glad that Gov. Folk desires a primary and I hope that the chairman of the state committees will call it for Saturday, Dec. 2."

Chairman of the Democratic State Committee Joseph Shannon said he had no objection to calling a primary but that he knew of no law for such a proceedure.

TWO HURT IN A COLLISION

(By Associated Press)

Tiffin, O., Oct. 20—In a rear end collision between a Nickel Plate and a Pennsylvania freight train near here Conductor A. B. Steinway and Brakeman Charles Goodyear were fatally injured. The fog was so heavy that it obscured the signals.

TEN DIE IN WRECK

(By United Press)

Marshall, Texas, Oct. 20—Ten persons are reported killed and 15 seriously injured as the result of the wreck of a passenger train near here today.

Snuffers Club Is Raided At Toledo

(By United Press.)

Toledo, O., Oct. 20—The existence of a "snuffers club" employing the methods of a secret society and numbering among its members boys and girls of prominent families was disclosed here last night when special state officers and deputy sheriffs raided the home of Minnie Encinck, 35, and arrested her and Bert Cardenbski, 18, a messenger boy, and Joseph Schowdem, 22. Several pounds of a composition of cocaine, acetanalia and hydro chloride were confiscated.

A sack of coin weighing fifteen pounds is held pending an investigation.

A code of pass words and a secret rap entitled the eligible members to admittance. J. L. Kline, a special officer from Columbus, has been here since August obtaining evidence against the woman. He obtained the pass word for last night and with five deputies went to the house. The woman fought the officers like a wild tiger.

Dr. Frank Frost, secretary of the state board of pharmacy, superintended the raid. Dr. Frost says similar conditions exist in every large city in Ohio and that the raid here will develop a state wide raid in connection with the sale of narcotics. Frost says High School boys and girls were patrons of the woman.

THE EDUCATION OF LITTLE MISS MISCHIEF.

She meets Polly Parrot. — Poll must be a suffragette. — She makes fun of her argument. — And is pinched! — I'll know better next time.

REMARKABLE STORY OF LOVE AND DEATH, PREACHER ARRESTED

(By United Press.)

Boston, Mass., Oct. 20—Arrested in the home of Miss Violet Edmonds, the heiress he was to have wed in less than a fortnight, Rev. Dr. Clarence Virgil Thompson Richardson, pastor of the fashionable Emanuel Baptist church at Cambridge, was today formally charged with the murder of Miss Avis Linnell, who believed she was to be the bride of Richardson.

Dr. Richardson was arraigned and given a preliminary examination today, at which he pled not guilty. Miss Linnell instead of becoming the bride of the preacher was buried today and the wedding gown which a score of friends had helped her to fashion became her shroud.

Trusting implicitely in the love she bore the handsome divine, the police assert, Miss Linnell Saturday night swallowed what she had been told by him was harmless headache medicine. In five minutes she was dead. The warrant for the formal arrest of the preacher was issued after William M. Hahn, a druggist, had positively identified Richardson as the man to whom he sold a quantity of cyanide of potassium.

The police ascribe two possible motives for the crime, either of which would make the case almost unparalleled in American criminal annals. The first is that fearing Miss Linnell might intervene with his approaching marriage to Miss Edmonds, the pastor set about with rare cunning to kill the girl. The other is that he purchased the drug for Miss Linnell that she might end her own life when she learned the man she loved was to become the husband of another.

(By United Press.)

Boston, Mass., Oct. 20—Captured today in the home of his fiance, just two weeks before his intended marriage Rev. Clarence Virgil Thompson Richardson, pastor of the fashionable Emanuel Baptist church at Cambridge, is held in a cell here today while the police are investigating the death of beautiful Avis Linnell, who told her friends that she was engaged to the preacher.

The girl died Saturday night in the Y. W. C. A. building. An investigation showed she had taken cyanide of potassium, the deadliest drug known.

The Boston police declare that they have located a druggist in Newton who had sold cyanide of potassium to Rev. Richardson not six hours before the girl placed the poison vial to her lips. No technical charge is placed against Richardson but he is held pending an investigation of one of the most remarkable stories of love and death ever recorded.

Pretty Miss Linnell, a student at the conservatory of music, believed she was to marry Rev. Richardson. On the day of her death she read in the paper the announcement of his engagement to Miss Violet Edmonds, heiress to half a million. On Saturday, the day of her death, Miss Linnell said she was going out to lunch with "him" as she called Rev. Richardson. A few hours later she was found dead at the bathroom at the Y. W. C. A. Richardson now denies that he was engaged to the girl.

Richardson was captured at the Edmonds home in Brookline. Seven policemen surrounded the house and waited for many hours for the minister to come out, repeated ringings of the door bell and knockings on the door having failed to get any response. Richardson had gone to the Edmonds home immediately after the death of Miss Linnell and had remained there ever since.

Boston, Mass., Oct. 20—The police claim to have a strong case against the pastor. He has been identified as the man who purchased the drug and he is known to have met Miss Linnell in the South Station at Boston Friday night. The police charge that there he gave her the drug telling her that it was a harmless headache powder. Saturday night the girl died from the effects of the poison.

The preacher was immediately notified by telephone as he was known to be the girl's sweetheart.

"Well, why do you tell me?" The pastor demanded and hung up the receiver.

Sunday Richardson faced his congregation in his pretty little church and expounded the teachings of Christ. He preached two sermons that day and officiated at a baptism.

CINCINNATI IS HEADQUARTERS FOR A LOTTERY

(By Associated Press.)

Cincinnati, O., Oct. 20—The police of this city today admitted that the charges made by the Columbus police that Cincinnati is the headquarters of the Honduras and Portugese Investment Company and drawings in lots and racing games were in operation by the company, is true. Both the chief of police and the district attorney admitted that they had nothing tangible upon which to work as to the place or the persons involved. Three men charged to be local agents are under arrest in Columbus.

CANDIDATES LOSE OUT

(By United Press.)

Columbus, O., Oct. 20—Two candidates to the constitutional convention were thrown out of the race by a ruling of Secretary of State Graves. Graves held that their nomination petitions had not been circulated, signed and presented in accordance with the law. The men were W. E. Buser of Ross county, and M. G. McCaulis of Ashtabula county.

STREET CARS COLLIDED

(By Associated Press.)

Chillicothe, O., Oct. 20—Two street cars were badly smashed up in a collision here today. Owing to the heavy fog the motormen on the cars failed to see the other approaching until it was too late to apply the brakes and the cars came together with a bang. Fortunately no one was injured. Both motormen jumped for their lives and escaped with a few bruises. The passengers were badly shaken up but no one was injured.

Rain Again Blocks Championship Game Outlook Is Gloomy

(By United Press.)

Philadelphia, Oct. 20—Connie Mack begged for a let-up in the rain today but there was no answer to his prayers. Instead, the rain descended and the dood came and the owners of Shibe Park were requested to name their figures for leasing the park for a Venitian amusement exhibition, while some of the big ship building yards here wanted to use the field for trying out two battleships.

At ten o'clock the game was officially declared off for the third time. At that time the park was knee deep with mud and water and getting deeper, and every day of delay adds greatly to the Giants' chances and to the same extent decreases the Athletics' hope.

Umpire Klem, who inspected the field, said that there would have to be a decided change in the weather during the day or the ground would not be in shape to allow the game to be played tomorrow.

ODDS 3 TO ONE ON ATHLETICS

New York, Oct. 20—There was a wild rumor afloat today that Philadelphia fans had shot and fatally injured Outfielder Fred Snodgrass who twice spiked Frank Baker, Athletics' brilliant third baseman. The report caused intense excitement in the camps of both clubs and it was some time before it could be officially discredited.

Snodgrass quietly slipped back to New York today which gave rise to the rumor. He has been cheered every time he appears on the streets. McGraw sent him home to rest until the weather is favorable for another game. McGraw issued a statement today to the effect that Snodgrass had been threatened by Quaker City fanatics.

McGraw and Merkle were fined $100 today by the National Commission and warned that if they kicked any more they would be barred from the rest of the games.

Outfielder Oldring's sister died yesterday but he says he will play Saturday. Odds are now 3 to 1 on the Athletics.

WILL P. MINEGO.

Important To People

(By Associated Press.)

Columbus, O., Oct. 20—The authority of the state public service to compell the public utilities to serve the people was established today, when the appeal of G. A. Fresh to have his gas turned on by the Columbus Gas and Fuel Company was granted. It was shown that the gas company was not justified in turning off the supply.

TWELVE DROWN IN AN IRON MINE

(By Associated Press.)

Hibernia, New Jersey, Oct. 20—Twelve men were drowned in a blast that destroyed the partition between two shafts in the iron mines of the Wharton Steel Company, allowing water that had accumulated in an old, abandoned shaft to flood the new shaft in which miners were working.

Sixty men were working in the gallery of the new shaft which was separated from the old shaft by a partition of logs. The force of the explosion was such as to break down the barrier and water rushed in where the men were working. In a moment the water was over the heads of the miners and they were compelled to swim to higher ground in the shaft. Those who were unable to swim went down to death beneath the swirl of waters.

David Slaight, foreman of the crew, was on safe ground when the accident occurred but he went to the rescue of his men, and he was numbered among the victims.

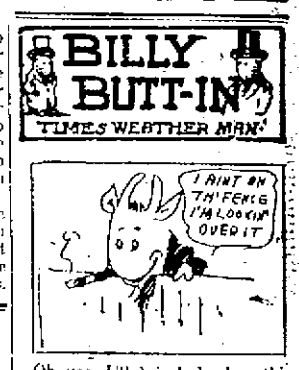

Oh gee, I'll be glad when this row is over. I ain't heard a blessed thing but "wet" and "dry" for two weeks. Everybody I meet says, "Hello, Bill, how's th' weather today—wet or dry?" Not, bein' on th' fence on th' question I calmly answer one way or 'tother. True for th' last few days my weather dope has been mostly dry but I'm liable to spring a wet one most any time. Here goes for tomorrow:

Ohio—Local rains tonight or Saturday. Cooler tonight in west portion.

Kentucky—Unsettled and cooler tonight; Saturday fair and cooler in East portion.

THE LOVE BUG.

NERVY BANDITS LOOT A TRAIN

(By Associated Press.)

Lexington, Ky., Oct. 20—One of the most daring train robberies ever committed in this section occurred last night on the L. & N. railroad, which was proceeding from Louisville to Lexington, when at a small station near Frankfort several men boarded the train from a side road and began to throw off merchandise which was picked up by a wagon following the train. Trainmen finally notified two detectives who were stationed in the caboose just as the robbers leaped from the train and disappeared in the darkness.

Mr. and Mrs. Wm. McDowell, of Steubenville, are guests of her brother, Richard Eastwood, of 175 West Second street.

SLEPT SIX WEEKS

When the strange case of the Iowa woman who had slept constantly for 43 days was reported, many people who could not sleep at all wished that they might have a similar experience.

You would be surprised to know how many people there are right around here who hardly ever get more than two or three hours' sleep at night, owing to bad health, general weakness and worn-out condition. Miss Louisa Ludwig, Newark, N. J., who went through all this, has written a letter saying:

"Having felt weak, tired and badly rundown, with little appetite, and inability to sleep well, I began to take Vinol which I had heard was the best remedy for that condition. It has done me great good by building up my strength, improving my appetite and enabling me to sleep soundly."

If you are worn out and weak and want new strength so you can eat well, sleep well and be well, Vinol, our delicious cod liver and iron remedy is what you need, and we guarantee it to satisfy you. —Frank Amann, Druggist.

THE NEW YORK TIMES

Says: "Mrs. Mason of New York and London is justly regarded as one of the best authorities on the care of the hair." The use of Mrs. Mason's Old English Shampoo Cream not only cleanses the scalp but encourages a splendid growth of luxuriant hair. At Frank Amann's Drug store, 25 cents.

THE DAILY TIMES

Subscription, per year, $5.00

THE TIMES PUBLISHING CO
Chillicothe and Front Sts.

Valee Harold ..... Editors
H. E. Taylor .....
Frank Switalski, Jr. ..... City Editor

Entered at Postoffice at Portsmouth, O., as Second Class Mail Matter.

TEACHERS TO ATTEND MEET

Quite a number of the local school teachers are planning to go to Gallipolis Friday and Saturday, October 27 and 28th, to attend the Southern Ohio teachers' association to be held in the opera house in that city.

The instructors will be President Edwin Erle Sparks, of the state College of Pennsylvania, and Prof. A. B. Graham, of the department of Agriculture of the O. S. U.

The program is one of the best that has ever been prepared for the association and several of the local teachers will take part.

On Sunday morning the primary departments will have charge of the program and Mrs. Alice McIntosh, of this city will be leader.

Prof. Appel will speak on "What Should Teachers Do to Prepare Themselves to Teach Agriculture in the Rural Schools." Prof. Appel's address is on the program under the Grammar Department.

In the time allotted to the High School Department, Prof. W. D. Willard, of the Portsmouth High schools, will speak on "Student Organizations in the High Schools."

Secures Agency

The Hutchinson Music Company of Gallia street, announced Friday that they had secured the agency for the Lester piano, made in Philadelphia and had placed an order for one grand and five uprights that would arrive here on Saturday, October 28. This instrument is one of the best in the country and the company is to be congratulated upon having secured the agency.

TROUBLE WITH LABORERS

Adams & Sturm, the Columbus railroad contractors, who are well known here, have encountered some labor troubles in Georgia.

The contractors are building the Atlanta and Carolina railway and for some days past their force of 350 men, chiefly Italians, have not moved a hand. D. A. Breinig, the man in charge of the work is a cousin of the Gableman boys of this city. Mr. Adams is a former Barden man and Mr. Sturn married a Portsmouth woman.

Allow Boy Freedom

Minor Holt, the sixteen-year-old boy found in a drunken condition at East Portsmouth early Thursday morning, was taken to the court house by Chief McCarty Friday afternoon. Probate Judge T. C. Beatty was absent at the time and so the boy was permitted to go home again with orders to appear when notified.

J. L. Lurty Is Given Divorce

Jackson S. Lurty was given a decree Friday by Judge Blair, divorcing him from Minnie Lurty on the grounds of willful absence.

The couple were married at Clarksburg, W. Va., twenty-eight years ago and have five children, all grown. She abandoned him in the fall of 1904. N. B. Gilliland is attorney.

Salesman Has Moved.

Carter Day, of the Samuel Horshow Co. has moved his family from Ashland to this city. They will live at 633 East Eighth street.

Is made in so many lasts that you never waste time in an Emerson Store.

Stylish Models for Smart Dressers

LEHMAN'S NEW STORES PORTSMOUTH

BLOOD POISONING

Left Limb Affected

Mrs. Ella Bush, recorder of the Royal Neighbors, the auxiliary of Modern Wodmen of America, is suffering with blood poison in her left limb from which she is slowly recovering.

Acid Causes Poisoning

Miss Lottie McNeal, of West Seventh street, is suffering with blood poison in her left hand, the result of burning warts off with acid.

Started From Scratch

Cell Remington, of 26 West Eleventh street, has been confined to his room by blod poison in his left arm, caused by a slight scratch on one of his fingers.

N. & W. SECTION MEN ARE AWARDED PRIZES

The N. & W. has awarded the prizes to the section foremen in the four districts, as is their yearly custom. The special train passed over the road last Monday carrying the judges.

The lines of sections are averaged on five subjects as follows: first, line and service; second, switches, road crossings and frogs; third, ditches and road bed; fourth, right of way and fences; fifth, station grounds and policing.

The four districts are known as the roadmasters district, numbering 15, 16, 17 and 18.

District 15 is between Williamson and Kenova and prizes were awarded as follows: William Jarrell, first prize; L. Ailiff, third prize. Each district was given three prizes and the prizes were $30, $20 and $10.

In district No. 16, which is between Naugatuck and Portsmouth, the prizes were awarded to: first, John Wineka; second, D. Buffler and third to William Fuller.

District No. 17, between Portsmouth and Columbus: William Elmore, first; John Fillinger, second and William Fiddler, third.

District No. 18, between Portsmouth and Cincinnati: S. O. Grigsby, first; A. McCann, second; A. T. Scott, third.

Two prizes were awarded on the Hillsboro branch. First to J. M. Collins and the second to W. L. Huggins.

FILES FIRST AND LAST ACCOUNT

Phelps C. Leet, executor of the estate of Horace Leet, deceased, has filed his first and final account in probate court, showing the amount credited and disbursed to be $36,605.99, of which the sum of $35,000 is represented in 350 shares of stock in The H. Leet Lumber Company.

Undergoes Operation

Mrs. Charles Miller, of Wheelersburg, who has been a patient at Hempstead hospital for the past few days, underwent an operation Friday afternoon at the hands of Dr. Robe, assisted by Dr. Williams. The operation was a delicate one but the patient rallied nicely from the shock.

Don't wait for Luck to fall into your lap. Take a firm grip on Opportunity.

You Need Vitality, Strength, Force.

If you are Weak, Nerveless, Bloodless, your arms are bound, your energies paralyzed.

Scott's Emulsion is the Vitalizer—and your opportunity.

TRADE-MARK ALL DRUGGISTS 1-40

Honestly Now--

Do You Want

That rythmic, bounding health that fits one for

Success

and furnishes the energy to "go after it?"

Then try a course of proper feeding.

A good start is to begin with

Grape-Nuts

and cream

—the food which builds up Nerves and Brain in Nature's own way—without which there is no perfect health—no permanent success.

"There's a Reason"

for

Grape-Nuts

Postum Cereal Company, Ltd. Battle Creek, Mich.

(Advertisement)

WET NOTES

MEETINGS AT THE BIG TENT.

Honorable Charles M. Bryan, City Attorney of Memphis, Tenn., will speak Sunday afternoon at 2:00 p. m. and also Sunday night at 7:30 p. m. You should hear him. He comes to us recommended as highly as Hon. C. A. Windle and Rev. Meeker.

Hon. C. Homer Durand will speak Monday night at 7:30 p. m. Those who heard Mr. Durand last Sunday will come again. Those who failed to hear him should not miss this opportunity. His message will be especially interesting to working men. He will tell you some things he knows.

On Tuesday night you must hear Hon. C. A. Windle. He will reply to Rev. Billy Sunday's "Booze" sermon. This will be the great treat of the campaign. This is an entire new speech prepared by Mr. Windle for Portsmouth hearers. Do not fail to be present.

On Wednesday night you will again hear Mr. Windle. This will be the concluding address of the campaign. Mr. Windle has assured us that he will discuss this great question with all the vigor he can command. If you are in doubt, hear Windle on Wednesday night.

BIG MEETINGS IN THE COUNTY.

Saturday afternoon Hon. C. A. Windle will speak at Otway, at 2:00 p. m.

Sunday afternoon Hon. C. A. Windle will speak at Lucasville Fair Grounds, formerly Dugan's Grove, at 2:00 p. m.

THE DEADLY PARALLEL.

Statistics showing the Money Order business transacted by the Portsmouth Postoffice and by the Chillicothe Postoffice:

United States Postoffice.
Portsmouth, Ohio, September 11, 1911.

Mr. F. L. Sikes,
City.

Dear Sir:—As per your request, you will find below a statement of Money Order business transacted at Main Office and Stations in this city from 1907 to 1911:

Year Ending June 30.	—Domestic Ord. Issued— No.	Amount.
1907	18710	$150,391.18
1908	18261	140,012.55
1909	24138	152,130.71
1910	36850	238,715.56
1911	42325	247,578.36
Year Ending June 30.	**—Domestic Ord. Paid— No.**	**Amount.**
1907	9810	$ 78,046.68
1908	10578	88,725.49
1909	10768	83,643.86
1910	11275	89,789.30
1911	13361	99,353.51

Yours respectfully,
CHARLES E. HARD, Postmaster.

Chillicothe, Ohio.
Volume of Money Order Transactions.

1907—Number of orders issued, 13,787; amount, $82,615.54. Number of orders paid, 9,161; amount, $62,204.98.

1908—Number of orders issued, 13,416; amount $89,737.79. Number of orders paid, 10,689; amount, $67,207.24.

1909—Number of orders issued, 13,721; amount, $85,696.71. Number of orders paid, 16,551; amount, $82,918.84.

1910—Number of orders issued, 15,079; amount, $100,422.13. Number of orders paid, 23,627; amount, $110,034.63.

1911 (9 months only)—Number orders issued, 11,014; amount, $69,923.02. Number orders paid, 18,013; amount, $84,532.88.

The Money Orders Issued represents the money sent away from home; the Money Orders Paid shows the money received.

Note the rapid increase in the number of money orders issued in Dry Portsmouth and also note the enormous increase in money orders paid in Wet Chillicothe. Notice how the money orders paid have surpassed the number of money orders issued in Wet Chillicothe since 1908, when the counties surrounding Ross county voted Dry. Isn't this an object lesson? And one Chillicothe brewer states that less than 40 per cent of the orders received by him are paid by money orders.

Our Board of Trade is composed of nearly all the business and professional men of the Peerless City. It is non-political, non-sectarian, and they have never before been called to act upon any question upon which the citizens were divided.

Certain citizens in their desire to serve the man of whom they sing:

"I'm your servant, you're my King,
If you want me, pull the string."

Were desirous of enlisting the Board of Trade on their side. But the Board of Directors wisely decided not to be drawn into the Wet and Dry contest. Yet the Portsmouth Blade, in its zeal to aid the Drys, sought to give an unfair and untrue report of the meeting held on Wednesday. It was necessary, in order to preserve that harmony so necessary to success, to have a second meeting to correct the false and unauthorized impression created by the Blade article. This is what the Board of Trade say in their second statement.

"We feel that it is due the members of the Board of Trade and the public generally that the Directors should make a full explanation, and if possible, eliminate the idea naturally derived from the reading of the proceedings in the Portsmouth Blade, that this question of personality was brought about entirely in the interest of what we will call the Dry side of the question."

We are much pleased with the entire action of the Board of Trade. They have wisely refused to be made a "Cat's Paw" to be used by this self-esteemed and Pharisaical combination. They have received a most deserved rebuke from those whom they sought to deceive. In their desire to "Rule or Ruin" they would not hesitate to disrupt the Board of Trade of our city, create dissension in our labor organizations, and in one instance advertised a speaker as a member of our largest secret and benevolent societies.

Such attempts to inject the issue of prohibition into any organization not organized to consider the question is most disreputable. It deserves the most severe rebuke and condemnation of all good citizens. VOTE WET and condemn such practices.

They imported one John Cunneen to discuss the prohibition question among our laboring men and mechanics.

If Mr. Selby, his son, Pearl E. Selby, John T. Breece, and others wish to show their friendship for the laboring men and mechanics of our city, they can find a much better way than to hire a Chicago labor leader to tell our citizens of their great love for the laboring people.

A raise of a few cents per day, or in the case of many poor girls a small addition to their weekly pay envelope will have much greater influence than all the labor speakers they will be able to employ. Let them try it.

When the saloons are permitted to return to Scioto county, the Business Men's League will use the same energy and make the same effort to have them obey the law that they are now employing to put a stop to all bootlegging and other illegal sales of liquors. We invite the co-operation of all good citizens. We will stop the sale of liquors to boys if the courts of Scioto county will lend us their aid.

Both of our city papers have reported drunkenness of boys, almost daily during the past summer. No one knows, or pretends to say how many have been drunk.

It is quite evident that but a small percentage of the cases would be discovered. The natural inclination of a boy is to do his drinking secretly. Most of them fear the wrath of their parents, and all fear the officers of the law. Mr. Voter, has your boy been drunk in "Dry" Portsmouth?

We sincerely hope that he has not, yet we cannot assure any man of the safety of his boy under present conditions.

SAVE THE BOYS.

Why have not the Dry speakers told the voters about the present moral and social conditions of our city and county?

Three years ago they assured the people that a great improvement and in some instances a complete elimination of bad conditions would be effected. Can they show you any improvement? We say not, since there is no improvement. Let them tell us why the great increase in the number of divorces granted. Since July 1, 1911, applications for divorce have been filed at the rate of ten per month. Never before in the history of Scioto county has this been true.

Tell us about the divorces.

What is your explanation of the fact that there has been a great increase in the number of inmates in our Infirmary? The voters should know forty-four (44) persons were admitted to the Infirmary in the year 1907 and 1908, and why it has increased to 60 admissions in the year 1909 and 1910.

How do you explain the great increase in Juvenile delinquency. This is a more serious problem to fathers and mothers than the saloon question.

We are convinced that a very large percentage of the delinquency of children is caused by the use of vile liquors and drugs by our boys. If the good women of Portsmouth will organize for the work, we will take pleasure in aiding them by giving our time and money if any is needed.

Save the Boys and Girls.

THE BUSINESS MEN'S LEAGUE OF SCIOTO CO., OHIO.

MADAME SHERRY SEAT SALE OPENS TOMORROW

On Saturday morning at 9 o'clock, seats will go on sale at the box office of the Grand Opera House for the engagement of "Madame Sherry," the phenomenally successful musical comedy, which will appear here for one night, October 24.

In Chicago, the piece ran through the heat of the summer, and in New York, the spacious New Amsterdam Theatre was inadequate to hold the crowds.

It is almost certain, from the number of mail orders that have been received from people who are anxious to enjoy this delightful French Vaudeville, there will be a big house here. For "Madame Sherry" is a novelty in every way. Its comedy is bright and refreshing, and the story is much more plausible and consistent than is found in the ordinary musical farce; its music is not only enchanting, but every number is the result of some situation in the comedy. In points of production, cast, chorus and special orchestra, "Madame Sherry" is sure to please.

Stahler connects all stoves free. 20-2

Clergyman's Son Cured of Tuberculosis

Consumption is a flattering disease and the sufferer is filled with bright hopes of improvement. Call it by its own dread name—and then—take Eckman's Alterative. Because it is effective in Tuberculosis. No one need doubt about it—there is plenty of evidence from live witnesses. Investigate the following:

Amenia, N. Y.

"Gentlemen: Prior to Feb., 1908, I was located in Rochester, N. Y., suffering with LaGrippe, which developed into Tuberculosis. My physician gave me six months to live. I was having terrible night sweats and mid-day chills and losing flesh rapidly, having gone from 185 to 135 lbs. coughed and raised continually and became so weak that walking a few feet exhausted me. On my return home, my regular physician gave me little encouragement. My father, who is a clergyman, heard of Eckman's Alterative and induced me to take it. The night sweats and chills disappeared, my cough became easier and gradually diminished and in a few days I developed an appetite, the first in months. I am now in perfect health, back to 175 lbs. I feel certain that I owe my life to Eckman's Alterative."

(Signed) E. H. COWLES.

"Gentlemen: I cannot find words to express my appreciation of what your remedy has done for my son. It changed despair into hope within two weeks after he began taking it, and without any doubt in my mind, it saved his life.

"I wish to add my endorsement to every word of the testimonial."

(Signed) REV. L. J. COWLES
Pastor Presbyterian Church.

Eckman's Alterative is effective in Bronchitis, Asthma, Hay Fever, Throat and Lung Troubles, and in upbuilding the system. Does not contain poisons, opiates or habit-forming drugs. Ask for booklet of cured cases and write to Eckman Laboratory, Philadelphia, Pa., for more evidence. For sale by all leading druggists and

Fisher & Streich Pharmacy
Portsmouth, O.

No $5.00 Hot Water Bag Can Compare With Ours at $1.98

And don't doubt that statement either. A full three quart Hot Water Bag made of the best quality slate colored rubber, reinforced edges, strap handle, holds hot water without leaking a drop.

A regular $3.00 Hospital Hot Water Bag at $1.98. Will last for years!

THE PURE DRUGS CO.

Two Stores

Eleventh and Hutchins. Turley Building

John E. Rapp, Manager.

SUPPLY YOUR WINTER NEEDS AT

Miller Dry Goods Company

MERCHANDISE AND PRICES THAT ARE ALWAYS RIGHT.

Phone A 244. 615-617 Chillicothe St.

THE FASHION 58 GALLIA STREET FOR LADIES' CLOTHES

HOW GUS RUTHERFORD HELD UP POLICE CHIEF

Concerning the troubles of Gus Rutherford, of the city of Chillicothe, which were told of in a dispatch to Thursday's Times, the Chillicothee Gazette gives more details. The Gazette story follows:

"Flashing a gun on a police officer is a pretty bad business, and C. W. Rutherford, of Portsmouth, just recently taken on as a B. & O. S. W. patrolman, found, to his sorrow, that such was the case when he accosted Chief Pendergast with a revolver in his hand while the latter was going down East Main street about 1 o'clock this morning. As the chief neared Mosher avenue, he saw a man standing behind a tree, and when the fellow threw a flash light on him, he asked him what he was doing.

"What are you doin' yourself and where are you going?" counter-queried the stranger, who was very evidently suffering from "boositis." Just as he was about to reply the Chief noticed that the fellow had a gun leveled at him, and he immediately told him that he was on his way home. "Well, you had better be getting along, and darn quick, too," retorted the stranger, and, not caring to discuss the matter, especially when the fellow had the drop on him and could have punctured him as easy as rolling off a log, the Chief decided that discretion was the better part of valor and hiked.

He did not go far, however. Summoning officer Burns, who was stationed near the Union depot, he went in search of the stranger prepared for any emergency. He found him sitting on a pile of ties at the corner of Bridge and Main streets, and had no trouble in arresting him.

At the police station it was learned that his name was Rutherford and that he had come from Portsmouth to accept a position as patrolman on the B. & O. In police court this morning he stated that he was not standing behind a tree when the Chief first saw him, but that he was merely crossing the street. He further stated that if he had the gun out he was only shifting it from one pocket to the other. He made no explanation in regard to the flash-light.

The only explanation of the case is that Rutherford was intoxicated, "soused to the neck," to use a slang expression, and he had reached that stage when he cared not what he did. Captain Young, of the B. & O. S.-W. force, this morning stated that the fellow had come to him highly recommended by Mayor Seurey and several prominent busines men of that city, but that as a result of his conduct he would be summarily dismissed.

No disposition has been made of the case, as Captain Young went to Columbus early Thursday, and Mayor Cahill, in consequence, ordered a postponement until he could investigate the offender's previous reputation."

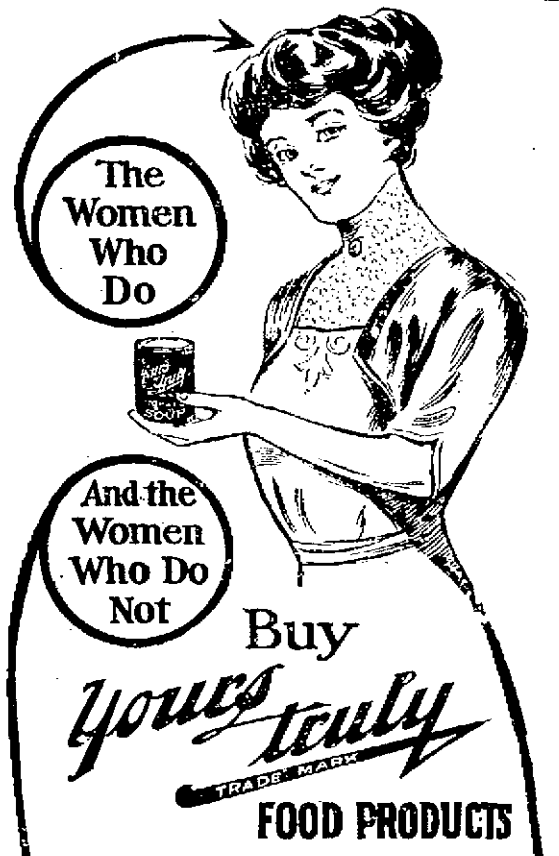

By comparison the number of housewives who are now using *Yours truly* products is enormous over those who are not. The daily sales prove this. They also prove that the great majority of housewives have welcomed this opportunity of securing more dependable foods. They have learned that in "*Yours truly*" rests absolute assurance of highest quality—purity and wholesomeness. If *Yours truly* is on the label—food products of nutritive value are guaranteed. It is the one reliable name of many good things to eat.

If you are one of the few who are not using *Yours truly* foods, you too should join this movement toward reliable, responsible, high quality table products.

Try these. *Yours truly* Soups (12 kinds), with that genuine intense flavor—and big, flavory *Yours truly* Pork and Beans—the smoothest Chocolate and Cocoa—tender and delicious Macaroni and Spaghetti—Coffee and other good things.

Your grocer knows. Ask him to bring you some of these foods for dinner tonight.

Gilbert Grocery Co.

Wholesale Distributors.

Portsmouth, Ohio.

TO PILE VICTIMS:

Treat The Inward Cause If You Want A Cure

Is piles a skin disease?

No, it is a stagnation of blood circulation—a swelling of blood vessels.

Why expect a cure from applications outside? The treatment should attack the cause.

Dr. Leonhardt's HEM-ROID (sugar-coated tablets) is taken inwardly; it restores circulation, rids you of piles for good.

Sold by Wurster Bros. and all druggists. $1 for 24 days' supply, satisfaction guaranteed. Dr. Leonhardt Co., Station R, Buffalo, N. Y.

Succeeds Pratt

Columbus, O., Oct. 20.—W. H. Ditton, of 56 Cleveland avenue, has been appointed by the state board of health as acting chief engineer to succeed R. Winthrop Pratt, who resigned as chief engineer of the Cleveland sewage disposal works. It is propable that Mr. Ditton will later be made chief engineer. He entered the employ of the state as assistant engineer in 1909.

He was graduated from the Ohio state university in 1908.

MRS. LYONS IS BADLY HURT

The condition of Mrs. Hamilton Lyons, wife of a well known Madison township farmer, who was kicked in the head by a horse Thursday, the blow fracturing her skull and jaw bone, was extremely critical Friday and but little hope is entertained for her recovery.

The animal had been running loose in the iron yard of the home and Mrs. Lyons was attempting to drive it to water when the steed suddenly wheeled and away with its hind hoof striking the woman. She was knocked fully 20 feet and was unconscious when picked up.

The victim is about 55 years of age.

NO SERVICES ON SUNDAY

Owing to the fact that Harold, oldest son of Rev. and Mrs. G. W. Freund, has the diptheria, there will be no preaching at the German Evangelical church Sunday morning or evening. The class meeting Saturday afternoon will also be dispensed with.

The Sunday School and the Young Peoples' meeting will be held Sunday as usual.

To Build New Mills

T. O. Durham, grain dealer, and other Waverly capitalists have organized a company, which will build a new flour and feed mill, with a grain elevator, at Pike's capital. The general structure will be located on the N. & W. tracks and besides being modernly equipped in *every* respect, will have facilities for handling coal.

THREE ARE INITIATED

There was a goodly turnout of Odd Fellows Thursday night when Orient Encampment No. 26 conferred the royal purple degree.

The candidates who furnished an evening of rare enjoyment were David T. Day, a North End blacksmith, and George Oakes and H. K. Duncan, two young electricians. An oyster supper followed the initiatory work.

Ed Stahler Ill.

Ed Stahler, well known express messenger on the Cincinnati district of the N. & W. has been off duty all week on account of illness.

Shoe Trust Is Sued

Boston, Oct. 20.—Suit for $2,000,000 was filed today against the United Shoe Machinery Company and its officers, because of alleged violation of the Sherman anti-trust act, by Charles A. Strout of Portland, Me., as trus-Fastening Company.

The complaint alleges that in violation of the Sherman act the Shoe Machinery Company forced it out of business and it therefore asks for damages.

EYELESS BABE STILL LIVES

The baby, which was born without eyes to Mr. and Mrs. John Shafer, of Browse Run, West Side, is still living and doing nicely.

In fact the child is healthy and above the average, despite its terrible affliction.

Whenever you hear your neighbors or friends praising their bread, ask them if they don't use FAIRCHILD'S Flour.

Small Boy Was Lost

A little boy named Stevens strayed away from his home and got lost at the public landing Thursday afternoon. Bill Osborne happened along, and recognizing the child, volunteered to take him to his parents.

Rev. McAfee Will Speak

Rev. T. H. McAfee will deliver an address at Morris Chapel tonight in the interest of the dry cause.

MODERN LIFE A STRAIN AND WORRY

The country is filled with half-sick, worn out, nervous people. The cause is nervous debility and it is produced by the strain and worry of modern life.

The symptoms of nervous debility are stomach trouble, uneasy sleep, nervousness, little energy, or vitality, constipation, poor circulation, bad memory, cold feet, weak back and susceptibility to coughs and colds.

A man or woman afflicted with this debilitated condition has little happiness, as the trouble always produces a mental depression that causes the sufferer to look on the gloomy side of life, and be satisfied with the present, and have small hope for the future.

Anything, to be successful, should add to the happiness of the human race. No medicine ever before sold in the United States has been so tremendously successful as the wonderful new tonic, "Tona Vita." The reason is plain. Tona Vita is bringing back health and happiness to thousands of discouraged, "rundown" men and women.

Are you in this rundown, debilitated condition? Do you tire easily, sleep poorly and feel half dead most of the time? If you are, you can get immediate relief and renew your ability to fight life's battles by letting this great Tonic build you up and restore your strength. Don's drag around feeling miserable and hopeless another day. You will positively be astonished how quickly "Tona Vita" will start you on the road to health. The tonic is sold with the distinct understanding that it must renew your health, or the price is refunded.

Lee's Rhubarb Laxative is an assistant remedy to "Tona Vita." It is to be used in cases of chronic constipation. There is no plant known to modern medicine so thoroughly reliable and harmless as rhubarb. It is nature's own laxative and instead of straining the intestines, like other drugs, tones them up and gives them new strength. Lee's Rhubarb Laxative is the safest possible laxative for children and they like the taste. It should be in every household.

These two great preparations are sold in Portsmouth by Wurster Bros.

The Salvage Anti-Trust Store

WOULD YOU BET ON ANOTHER COLOR IF YOU KNOW RED' SA WINNER?

The Salvage Anti-Trust Store

MEN'S WEIGHTY 35c SILK HOSE 19c

MERIT!

SILK 25c WINDSOR TIES..... 10c

Wins Out in the Clothes Game!

People Are Tiring of Paying Twenty Dollars For Ten in Merchandise!

That's why we are always busy, when others are idle. That's why we are constantly adding to our sales force, while others are retrenching. That's why we are the most talked about concern in this neck of the woods and people journey many miles to come here to avail themselves of something you have at your very doors.

Our Business is Built Upon a Foundation Of Truth, Conducted By and For the People, Benefitting and Saving Hard Earned Money!

Union Label Clothes made by Woodale, Goodhull & Ball, Syracuse, New York. The best in the land at the price.

$20 Men's Suits $9.85

Our Own Make. Men's Suits and Overcoats in the newest shades and all Wool cloths. Ask for samples by mail.

$20 Men's Suits $9.85

Let the Boy Be as Rough As He Wants To

IN THESE CLOTHES. They will stand hard wear. Widow Jones and Royal Brands. $3.45 to $5.49 Worth double.

Model Union Label Indianapolis Made Shirts $1.50 Ones 95c

A complete showing of the prettiest shirts made for men generally $1.50. Here only 95c

Ladies' 51.00 Aviation Hoods 48c

Hand made Yarn hoods in plain red and white. Beauties. The $1.00 kind only 48c

Gauntlet 75c Gloves For Men and Boys 48c

Gloves made especially for us, fire and water proof, the best glove ever offered at the price.. 48c

50c MEN'S FLEECE LINED UNDERWEAR 39c

White back fleece not yellow, real good and sanitary. 50c kind only 39c

MEN'S $3 BEAVER HATS FOR $1.85.

Men's and young men's hats in the new Beaver in telescope and dip. $3 ones.. $1.85

MEN'S $6 PURE WOOL WORSTED PANTS $2.85.

A big purchase of high grade pants enables us to offer these for below their value. $6 Pants $2.85

50c LADIES AND GENT'S NEW STYLE MUFFLERS FOR 23c.

Pretty throat and chest protectors in all colors. 50c value.. 23c

THE HUNTING SEASON FOR HEAVY GOODS IS ON IN THIS SECTION SO SHOOT STRAIGHT HERE.

THE ONE BEST BET TWO TWENTY

The Salvage

PORTSMOUTH, OHIO.

GIANTS IN MONEY SAVING POWER

Something New In Portsmouth

Of Interest To You if You Want Cheap Shoes!

We have opened a complete

New Shoe Department

in the basement of our exclusive shoe store 509 Chillicothe Street, where quality has built our business to such proportions that we are compelled to open this department to make room for extra cheap shoes and bargains in shoes as you have never bought before.

Cheap Does Not Describe The Low Prices!

As it will be operated without additional expense.

Cheap! Cheap! Cheap! Is the Pass Word

Shoes cheaper than ever before enter this basement department through the

Main Shoe Store Of Chas Winter

609 Chillicothe St.
Opp. Postoffice

CROPPER BUYS A STORE

Through a deal closed Friday through H. A. Bierly, the real estate man, Jackson Cropper becomes the owner of the grocery that has been conducted by Miss Lida Taylor on Offnere street near Eleventh. Mr. Cropper will run the store in the future. A part of the consideration given by Mr. Cropper consisted of five lots in Longmeadow.

THEATRICAL

The Majestic

The Majestic for the last half offers a very pleasing melange of high-class vaudeville. Ned Woodley opens the bill with a few good songs and is a monologist of no mean ability. Gordon & Perry, late of the Bounding Gordons, filling a special engagement at this theatre, prove themselves entertainers of high degree. Singing, dancing and trick acrobatic tumbling rounds out one of the best turns on the bill and simply cannot fail to make good. York sisters, character change singers and dancers, are good, neat in appearance, and had the audience with them right from the start. Baldo Trio European hand-balancers and strong men are about as good as any that have played Portsmouth. Assisted by the lady of the trio, their act shows what can be done by training, assisted by nature. Their poses are masterpieces. If you doubt this being a good bill, visit the Majestic and judge for yourself.

NED NOODLEY
Monologue and Songs at The Majestic.

The Sun

The opening of the bill for the last half of the week at the Sun last night was all that the management promised, and is well-balanced. The first number on the program, De Blakely's dog and monkey circus, gave a very creditable performance, which pleased the young and the old. Brooks & Velder, in a skit entitled "A Little Bit of Fricissee Nonsense," kept the audience in a continuous roar of laughter. Mr. Appleby, with his banjo, rendered some very fine selections, which was liberally applauded. Grace De Armond & Co., in "The Girl and the Judge." Miss De Armond is a clever little actress. The playlet is tinged with a little pathos as well as comedy. The playet is one of the best that has been presented at the Sun this season. Motion pictures conclude the bill. The management will give a special matinee Saturday for the children.

Thumped Wife

Harry Randall, a colored barber, was arrested Friday afternoon for thumping his young wife.

The assault occurred at the couple's home, No. 114 East Eleventh street, Friday noon. She had accused him of being in the company of Fronie Hollings, worth late Thursday night. Randall's employer, Henry Baker, gave security for his appearance for trial Saturday morning and he was released.

Has Malaria Fever.

Gerlad, the little son of Mr. and Mrs. Henry Ribble, of 1205 Washington street, is quite ill with malaria fever.

Pure Silk, Silk Lisle, Lisle
50c and 50c 25 and
$1 pair. pair. 35c pair
WE SELL
Knodell's
HOSIERY
GUARANTEED
REIS BROS.

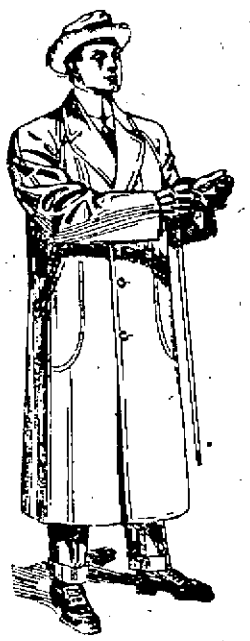

NEW IDEA CLOTHING COMPANY'S

Suits and Overcoats

Are acid tested, pure Wool garments, made right, hand tailored, styled to sell and built of right stuff.

$15, $20, $25

Is the price of all our Suits and Overcoats.

When we started here in Portsmouth, five years ago to sell to the public our line of clothing, also our $2.98 Pants and the celebrated $1.98 Hats we gave the citizens of Scioto County the best values in merchandise that they ever got for their money.

Their appreciation is shown by them that we enjoy their patronage. We are still selling the best Suits and Overcoats, Hats and Pants in Portsmouth at the same old prices. Only better goods for your money. We only sell all Wool Clothing, Union made.

We make all our assertions good in $ $ and Cents. Guarantee any Suit or Overcoat, Pants or Hat we sell and if it does not give satisfaction we will replace the same with a new one free of charge.

Overcoats and Suits Pressed for One Year Free

New Idea Clothing Co.

AL HAMMEL MGR. 306 CHILLICOTHE ST.

HOUSES SCARCE IN PORTSMOUTH

Transfer men report that there never was such a scarcity of houses in Portsmouth as at the present time.

Mrs. Georgia Cassidy, who moved back from Washington, C. H., with her family, spent three weeks finding a house and had to have her household goods stored that length of time. E. M Davis, a Steel plant worker, who moved here from Pittsburg, had his effects at the B. & O. S. W. ten days before he succeeded in renting a house on Park avenue and John Edwards, who moved back from Virginia, has also been forced to store his goods until he can find a suitable home.

AUTO ENGINES ARE ECONOMICAL

Director of Public Safety James P. Brennan, in the interest of economy, expects shortly to recommend to city council the purchase of two more auto fire engines.

Mr. Brennan would dispose of all of the fire department horses and replace the steamers and reels with combination auto reel and engine trucks similar to the one at the Gallia street house. He is prompted in making these recommendations by the big success the one auto engine has proven to be from every standpoint and by the fact that the price of feed is soaring higher and higher. It now costs the department $25 and $26 per ton for hay and the price of corn is also extremeyl high.

The wisdom of the city administration in buying an auto fire engine is proven by facts and figures in a statement just prepared by Director Brennan.

The total cost of maintaining the Seventh street fire company from February 1, 1911 up to the present day was $1743.78. The cost of keeping up the Hill Top fire company was $1175.59. The total expense of the Gallia street company which is the same in the matter of equipment in that the auto engine also serves the purpose of a hose reel was but $457.22 for the same period or a saving to the city of $1018.33. And this is all the more remarkable in that the auto engine makes three calls to every one made by the other engine companies.

The good showing of the safety department is to be wondered at when it is considered it has been veritably limping along on one foot as regards finances. Beginning the year with a deficit of over $12,000 it will close the year with its funds overdrawn $23,000, but the city officials have allowed the department to glide along as best it could in hopes that some relief will be forthcoming next year.

Deafness Cannot Be Cured.

by local applications, as they cannot reach the diseased portion of the ear. There is only one way to cure deafness and that is by constitutional remedies. Deafness is caused by an inflamed condition of the mucous lining of the Eustachian Tube. When this tube is inflamed you have a rumbling sound or imperfect hearing, and when it is entirely closed, Deafness is the result, and unless the inflammation can be taken out and this tube restored to its normal condition, hearing will be destroyed forever; nine cases out of ten are caused by Catarrh, which is nothing but an inflamed condition of the mucous surfaces.

We will give One Hundred Dollars for any case of Deafness (caused by catarrh) that cannot be cured by Hall's Catarrh Cure. Send for circulars, free.

F. J. CHENEY & CO., Toledo, O.

Sold by Druggists, 75c.

Take Hall's Family Pills for constipation.

Was Taken Very Sick

Mrs. William Snyder, of 83 West Seventh street, became suddenly ill last night with stomach trouble, and for some time her condition was quite critical, but she is much improved this morning.

E. T. PERRY
Exclusive Optometrist.
Satisfaction guaranteed.
Successor to
WILLIAMS & BAGBY
At the Old Stand
617 Chillicothe St.
Telephone B 1375

CONFER OVER BOOTLEGGERS

Atty. Robert Cooper, of Vanceburg, came to town Friday and held a lengthy consultation with Judge Blair at Dry headquarters. It is understood the visit of Mr. Cooper here was in regard to prosecutions of liquor law violators in Kentucky.

Officer Had Bad Tumble

Officer Al Duplain is all stoved up as the result of a hard fall sustained in alighting from a swiftly moving street car in front of police headquarters Thursday night. Al landed on a banana peel and was sent sprawling to the street bruising his nose and almost breaking a finger of his right hand.

THE PEOPLE ARE NOT ALL FOOLED

Comparatively few nowadays expect to get something for nothing. Much to their profit, many look around now before they buy a

PIANO

My way of selling pianos is preferred where the real piano values are known.

Smith & Nixon Pianos are the best. Come in and examine their latest styles.

R. P. SEILER
Only Home Music Store.
Seventh and Chillicothe Sts.

Treat Yourself to a New GAS HEATER

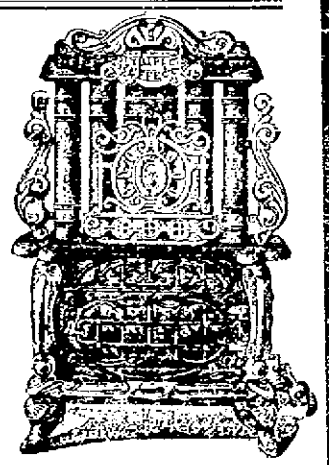

When it comes to gas heaters we are right there with the biggest stock in the city.

The Original Triple Effect has an established reputation throughout the city as the greatest heater and gas saver on the market.

Do not be deceived as there is only one Triple Effect to be had. Be sure you get the Original.

Griswold Reflectors and Genuine Wilson Heaters guaranteed to be the best on the market at exceptionally low prices.

A full line of EQUITY and ESTATE gas heaters and ranges.

Headquarters for Portsmouth-made coal ranges and heaters.

SUPPLIES YOUR WANTS

The Hibbs Hardware Co.
The Popular Priced Hardware Store.

DR. F. C. Goodwin's Dental Office

Is now located in the New Sun Theatre Building. No. 35 Gallia Street, Opposite The Sam'l Horchow Furniture Company.

Geo. Carroll Electrical Contractor

FIXTURE HANGING AND REPAIRS.

HOME PHONE Y 1206.
1601 FRANKLIN AVENUE.

Typewriter Repairman.

H. D. Parker of Ashland, Ky.,

Representing the Park City Typewriting Exchange will be in this city every Wednesday with headquarters at the Brandau Book & Stationery Co., Third & Chillicothe. All work guaranteed. Leave all calls with Brandau and same will have immediate attention. E-tf

Our Suits stand by themselves, an example of the highest class tailoring. Good to look at, because they are made right. Good to wear because they are made of only quality goods. Investigate now our tailoring department.

THE HAAS CLOTHING CO.
Fine Clothes.
Fifth and Chillicothe

Hotel Manhattan —AND— Restaurant

European Plan. Reasonable Rates
Rooms and Bath.
MAHERAS BROS. Proprietors.
18 GALLIA.

FRESH BULK OYSTERS

At the Model Grocery.

BRUCH & HUETH
121-123 Gallia St.

The Superior Ready-Mixed Paint

Is The Ideal Paint For You.

And while the dry, nice weather continues would be a fine time for you to do your Fall Painting.

Prices for this unrival and unexcelled Paint as follows:

1 Gallon cans, per gallon..$1.35
½ Gallon cans,... ... .70c
1 Quart cans 35
1 Pint cans 20c
Pure Linseed Oil, per gallon $1

Carter's Pure White Lead

100 lb. kegs, per pound, ...8c
50 lb. kegs, per pound 8½c
25 lb. kegs, per pound 8½c
12½ lb. kegs, per pound ...8½c

Criterion White Lead

100 lb. kegs, per pound 7½c
50 and 25 lb. kegs per pound 7¾c
12½ lb. kegs, per pound.....8c
Red Roof Paint, gallon can 70c
As well as a full line of Fillers, Stains, Colored Varnish, and Brushes, always in stock, and in quantities to meet all demands.

You can always get satisfaction and save the difference here.

H. Rottinghaus
209, 211, 213 Market Street.

KRU AUTOMATIC EYE GLASS

THE CORRECTION OF DEFECTIVE EYESIGHT

It is very important that you have implicit faith in the ability of your optician, since there are several important features which must be left solely to his ability and honor.

You cannot possibly appreciate the quality of lenses furnished, and yet on this feature depends the degree of satisfaction to be obtained from the use of glasses.

In our optical work we frequently find people wearing inferior and imperfect lenses, for which they have paid a full price. We will not economize in this department of our business, for we always insist on furnishing the best materials at prices that are reasonable.

We believe you will be satisfied with the price asked in our Optical Department, and know that you will be pleased with the result obtained.

J. F. CARR

Jeweler-Optician. 424 Chillicothe, Near Gallia.

MASONIC CALENDAR

Mt. Vernon Chapter will meet on Friday evening, Oct. 20th for work in the Past and Most Excellent Degrees.

WANTED.

WANTED:—Barber 918 Waller St. 20-3

WANTED:—Two horse power motor; also 2 or 2½ h. p. gasoline engine. Must all be in good order. See A. L. Wolfe, Terminals. Home phone B 1251. 20-2

WANTED:—Girl for general house work. Three in family, 560 Robinson avenue, corner of Clay. Home phoneA 1417. 20-2

WANTED:—Man to drive mule team. J. L. Praither, 360 Jackson St. Phone A 1139. 20-2

WANTED:—To buy sell or exchange clothing, shoes, all kinds ladies' and gent's furnishings. At Southeast corner Sixth and Gay. Home phone A 403. 19-6

WANTED:—To rent farm with barn on shares. See J. B. Miles, Biggs House. 19-10

WANTED:—You to call and see a Drop Head Singer Sewing Machine left at our store by party leaving town. You can buy this machine at a bargain for cash. Call at Singer Sewing Machine Co.'s store, 320 Chillicothe St. 19-4

WANTED:—Three unfurnished rooms down stairs. Address "S" Box 352 Post Office. 18-3

WANTED:—Two edge safety razor blades to sharpen 30 cents dozen; single edge 25 cents dozen. Mail orders solicited. R. A. Moore, 113 West Front 13-10

WANTED:—Young girl to help along with housework at 821 Findlay St. 17-tf

NOTICE:—For package delivery. Call Antone Schreick, 61 West Front. Home phone A 1191 16-6

WANTED:—Carpets to clean. We make rugs out of old carpets Portsmouth Carpet Cleaning Co. Revare & Klingman. Home Phone 490. 20-tf

WAGES:—Notes, rents, board bills, and bad debts collected, large or small. No charge unless collection is made. Dean Law and Collection Co. Rooms 6, 7 and 8, 613 Chillicothe St. Home phone A-1187. Cut this out.

HONEST SALESMAN—To sell nursery stock; experience unnecessary; salary or commission weekly; references. Address Millburn Advertising Agency, Millburn, N. J. 9-7eod

FOR SALE:—Good team horses, harness and wagon. Cheap. See G. H. Brawley. 19-3

WANTED FOR U. S. ARMY—Able-bodied, unmarried men between ages 18 and 35; citizens of United States, of good character and temperate habits, who can speak, read and write the English language. For information apply to Recruiting Officer, 603 Chillicothe Street, Portsmouth, Ohio. july 1 1911

FOR SALE

FOR SALE:—Davenport. At 142 East Ninth St. 19-3

CHEAPEST PLACE
in Portsmouth
TO BUY LUMBER
E. M. FUNK,
No. 129 Twelfth Street

Give Your Income

the advantage of Bank Protection. Pay your bills by check instead of with the actual cash. In this way you can always have just the right change and you will have a legal receipt for each and every payment made—whether purchase or on account.

Don't wait, start your account today. If you can make another deposit tomorrow that is so much the better for you. The more you deposit, the larger your accumulations, the sooner you will be ready for a money making investment.

Even a small deposit will get you started at our bank and draw interest, if you deposit it on savings account.

The Central Nat'l. Bank
15 Gallia Street.

FOR SALE:—Small stock of groceries and nice store room, for rent with dwelling combined. Seventh and Broadway. Home phone A 1307. 19-9

FOR SALE:—Four string bass viol, and good organ, cheap, at 231 East Ninth. 20-2

FOR SALE:—Gas heater and coal cook stove. Apply 617 Offnere. Phone A 1151. 20-3

FOR SALE:—Or trade, 50 acre Ohio river bottom farm near city. Phone X 962. H. A. Bierley. 20-8

FOR SALE: Ford runabout in good condition. Cheap. Floyd E. Stearns, Baldwin Co., 822 Chillicothe. 20-3

FOR SALE:—Five room cottage, slate roof, 56 feet front, corner lot. Five squares from Selby factory. Large two story stable. William G. Hazlebeck, with the Royal Savings & Loan Co. 19-3

FOR SALE:—Large family boat, 3 rooms; 12x53 feet; mussel outfit of four boats and riging, lines enough to swing them all in the air. Bargain. See S. L. Fraley at foot of Offnere St., Portsmouth, O. 19-2

FOR SALE:—Folding bed, worth $42. Will sell cheap; also couch. Apply 822 Chillicothe street. Home phone X 403. 19-2

FOR SALE:—Desirable business corner, Harris House, opposite N. & W. passenger depot. Ralph Calvert, 164 East Second. 19-3

FOR SALE: Jersey cow, five years old. See Ella Myers, Stewartsville. 18-3

FOR SALE:—Or trade 5 room house and 1½ acres of ground. Will take country property in exchange. Inquire 557 East Sixth. 18-3

FOR SALE:—Horse and wagon. 47 West Third. 18-6

FOR SALE: New 7 room house bath complete on Hill. Price $2200. Easy terms: Call X 962. H. A. Bierley. 17-5

FOR SALE: Gent's bicycle. In good condition. 553 E. 5th. 16-tf

FOR SALE:—Houses, lots and farm. Some on easy payments. P. W. Kilcoyne. Phone B-922. 8-tf

FOR SALE: 4, 5, and 6 room modern houses. Payments to suit. Call X 962. H. A. Bierley. 14-25

FOR SALE:—Clean stock of groceries and fixtures. Will sell store room also. Call A. W. Bodmer, 2205 Home phone. Carey's Run. 13-tf

FOR SALE:—Stereotype mats better than paper to put under carpets. Inquire at Times office.

FOR SALE:—Unredeemed Singer Sewing Machines. Good as new, for less than ½ their value. Must sell immediately. Jos. Reisner, 703 Chillicothe. 5-30

FOR SALE:—Small stock of groceries, store room and dwelling combined. All rents for $25. Fine location. Call X 962. H. A. Bierley. 14-7

TALK WITH DEAN AND GET YOUR MONEY. 25-tf

FOR RENT

FOR RENT:—4 room house 1508 Chillicothe St. Apply 1501 Chillicothe. 20-3

FOR RENT:—Furnished room with bath, two gentlemen, preferred. 26 West Third. 20-6

FOR RENT:—Furnished rooms with board, 601 Offnere Street. 20-3

FOR RENT:—Furnished rooms with or without bath, 107 West Sixth. 23-tf

FOR RENT:—Furnished room with bath. 21 East Eighth. 14-6

FOR RENT:—Furnished front room, one or two gentlemen. 29 West Front St. 19-2

FOR RENT:—Two furnished rooms for light housekeeping. 1221 Franklin. 19-tf

FOR RENT:—Two furnished rooms for light housekeeping. 78 Gallia. 19-tf

FOR RENT:—Furnished rooms wit bath. 21 East Third. 17-3

FOR RENT:—Furnished rooms for light housekeeping, 105 W. Front. 17-tf

FOR RENT—Furnished room one or two gentlemen. 106 West Seventh St. 16-tf

FOR RENT:—Store room in Blake block. Phone X 773. 16-tf

Layer Cake

is sure to be light, tender, evenly raised and of just the right texture if you use Rumford.

The most delicate flavors are not injured—Cakes are better in every way when you use

Rumford
THE WHOLESOME
BAKING POWDER
The Best of the High-Grade Baking Powders—No Alum

MONEY

MONEY TO LOAN

OHIO LOAN Co
Masonic Temple Bldg

Auto Man Is Sick.

Raymond Arthurs, of the Patterson garage, is quite ill and off duty.

Stahler has the big line of Stoves. 20-2

FOR SALE!

Fine five room cottage with all conveniences, gas, hot and cold water, bath, pantry, cabinet mantles, cellar, well built. Price $2800.00. Cash or easy payments.

THE FRANK B. FINNEY CO.
19 Gallia Street.
Home Phone 70 or X 1156.
Bell— Main 205 W.

PEEL & CO.

Auctioneers, Furniture Packers, Oraters and Shippers. Repair and Upholstery.

Daily sales, all kinds of goods in our auction room. Special auction sales of furniture every Friday.

Phone, Home 923.
PEEL & CO.
94 West Second Street.

FOR SALE.

Model 5 room cottage on East Seventh. Bath gas, water, hardwood floors, large porch. 35 foot lot. New and up to date $2750. Terms to suit.

Modern, new 6 room two story, bath, 2 halls, corner lot on Hill Top car line. $3100.

J. E. SHUMP,
"The Real Estate Man."
Home Phone A 672.
1446 Grandview

FOR RENT:—7 room house, centrally located. Both and modern improvements. See Thomas B. Lawson. 19-6

LOST

LOST:— 1911 Senior Class pin. Initials C. F. R. on back. Return to 167 East Third. Reward 19-2

FOUND:—Small purse on Gallia market. Bills and change. Phone B 1303, evenings. 20-2

FOR SALE

A few choice building lots.

Price $400 to $600 while they last.

Several new Cottages with bath. Price $2100 to $3000.

5 room cottage. Bath. On Hill. Lot 30 ft. Price $2300.00.

Small cash payment.

See

MERLE O. DUDUIT, Agent.
Residence Phone A 1183.
300 Masonic Temple.
Phone 2 on 101

MONEY TO LOAN

On City Property

The Portsmouth German
BUILDING AND LOAN ASSOCIATION CO.
EDGAR F. DRAPER, Sec'y.
MASONIC TEMPLE

SLANDER IS DENIED

An answer has been filed by the defendant in the slander damage suit of Sallie Fisher against Josephine Long, in which she admits plaintiff lives in Portsmouth; admits she was at the home of the plaintiff on September 19, 1911, and denies each and every other allegation in the petition, especially as to using the language as charged. Mrs. Long is represented by Attorney N. B. Gilliland.

NEW CASES OF DIPHTHERIA

Two new diphtheria cases were reported Friday. The little son of Wesley Crabtree, of Gallia street, has fallen a victim of the disease, while the daughter of William Poston, of Findlay street, is quite ill from an attack of the malady. Both houses have been placed under quarantine.

Recovers At The Hospital

A Mrs. Stevens, of Grandview avenue, who has been at Hempstead hospital for two weeks receiving medical treatment was dismissed Friday.

Horse Blankets and Robes at Stahler's. 20-2

FOR SALE

Modern 5 room cottage with bath complete. House just finished large rooms, pantry, closets, sliding door, large porch, all rooms papered. Small cash payment; balance as rent.

Bargains in 4, 5 and 6 room houses.

Terms to suit. Loans arranged if desired.

CHAS. V. WERTZ,
14 East Fourth St.
Phone X 756.

Paving the Way

The man who makes his real estate loan with the Royal is paving the way to lessen the cost of his home. The reason? We charge interest on the unpaid balance only each six months. Thus you are the one to say what your interest will be. You can pay the loan quickly or you can pay it by easy weekly or monthly payments. Be sure to tell the Real Estate Agent you want a Royal Loan or better still call at our office.

THE ROYAL
Savings & Loan Company
19 Gallia Street.
Upper Market Square.
Open Tuesday Evening.

EX-GOVERNOR IS HERE AFTER YOUNG BANKER FROM WEST VIRGINIA

Ex-Governor W. A. McCorkle, of West Virginia, spent Friday afternoon in Portsmouth is an effort to induce D. H. Mahan, a runaway young banker to return to the home of his parents in Charleston, only to meet with disappointment.

Mahan had been here but it became known left Portsmouth on Thursday afternoon on the packet Greyhound. Two weeks ago he disappeared from home eloping with Miss Maud Taylor, said to have been a young woman of that city and with whom he had become infatuated. They went to some point in Kentucky and got married, coming to Portsmouth a few days later and engaging rooms at the Comerns home No. 284 East Front street.

The local police learned of their presence there and quietly notified the Charleston authorities. The young man's father, Dr. Chas. Mahan, a prominent physician of Charleston, had been distracted ever since his boy's flight and for his sake Ex-Governor McCorkle volunteered to go after the erring young man. He came here accompanied by Attorney J. D. De Gruyte. It was arranged that Chief McCarty round up the couple for them but he soon found they had flown. They told the Comerns family they were going to Kenova and there board a train for Columbus.

CENTENARIAN AT DRY MEETING

James Justice, over a hundred years old, attended the dry meeting on the Hilltop Thursday evening. Mr. Justice seems remarkably vigorous for one of his years, and expects to cast a ballot in each of the elections this fall.

What Is Doing In Wet And Dry Fight

Rev. W. P. Chapman, colored minister, who has been doing some campaigning in the North End in the interest of the drys, left Friday afternoon for Ironton, where he will address the colored voters.

C. W. Eldredge, of Cincinnati, dry orator, who has been here for several days, left Friday for Cincinnati. He will return here next Tuesday and remain until after the election.

The following meetings will be held by the "wets" this evening: Henry Ott, union labor advocate, will speak at the corner of Front and Sinton streets; Thos. Mugavin, at Ninth and Waller; Rev. Wadleigh at South Webster; Col. Vincent H. Perkins at Bloom Switch; Mr. Wood at Upper Rocky Fork.

Get a Reznor gas heater at Stahler's. 20-2

Train Will Be Late

N. & W. passenger train No. 17 due here from Williamson at 7:10 p. m. will be an hour late tonight due to a slight derailment at Canterberry, W. Va.

Back From Auto Trip

Walter Patterson has returned from an auto trip to Cincinnati. He went by way of Chillicothe and found bridges inundated by heavy rains and the roads washed terribly. To cross Paint Creek he had to go many miles out of his way, passing through Higby.

ATTACKED BY A GRAY EAGLE

Martinsburg, W. Va., Oct. 20.—A great gray American eagle, almost extinct in this locality attacked Cyrus Collins, aged 16, as he was walking through a field, just south of town. A terrile battle between bird and boy followed, the boy warding off blows as he ran. Picking up a stone he struck the bird in the head, stunned it and then desptached the eagle. It measured seven feet from tip to tip of wing.

COL. ELLSBERRY TAKEN HOME THURSDAY

Ironton, O., Oct. 20—Col. B. F. Ellsberry was brought home from Columbus, Thursday, and taken to his home at Fourth and Vernon streets. He was accompanied by his daughter, Miss Elizabeth, and a trained nurse, Miss Dressel, and stood the trip well. He was very much pleased to be home with his children and among his friends. Although Col. Ellsberry is improving slowly, he is a very sick man.

Steamers Collided

(By Associated Press)

Hamburg, Germany, Oct. 20—Two English steamers collided in the mouth of the Elbe river during a fog early today and one sunka nd the other stranded. The crew of the sunken vessel is believed to have been lost.

HEARING IN GUARDIANSHIP

The hearing on the application for a termination of the guardianship of Joseph T. Mickelthwaite as guardian of Thomas Zaph has been set for October 26 at one o'clock, in probate court.

Home Again Quarantined

The home of Mr. and Mrs. Joseph Walters, of Sixth avenue, is again under quarantine, their little four year old son Edward having contracted scarlet fever. Another son, George, aged 7, has just recovered from the disease and the quarantine had only been lifted about ten days ago.

RHEUMATISM IS CURABLE

Nature Has Provided a Way of Driving the Poison from the Blood Which Is the Only Cure.

In attacks of acute rheumatism there is a rapid thinning of the blood, the number of red corpuscles are reduced. These red corpuscles carry oxygen which is the weapon with which nature fights poisons in the blood.

Without proper treatment the rheumatic poisons in the blood increase and the body's means of defence is weakened. A remedy that will increase the number of red corpuscles under these conditions will cure rheumatism.

The direct action of Dr. Williams' Pink Pills for Pale People is to increase the red corpuscles in the blood, making it rich and red. Any doctor can prove this. It is merely a matter of microscopic count. And any sufferer can tell that as the blood becomes richer the rheumatic pains disappear. Mr. Richard Kelty, a night watchman, of No. 124 Auburn Place, Rockford, Ill., says:

"I suffered from rheumatism for a number of years and was so bad off at times that I had to take to bed. The trouble followed an attack of typhoid fever, when I was a young man, which left me in bad shape. The rheumatism settled in my right shoulder and arm. I also had a lame back. I suffered a great deal and often when ploughing in the field would have to stop and lie down as the pains were so intense and came on so suddenly. I also had a very bad cough for years and my friends said it was consumption.

"I took the doctor's medicine for a while, but as it wasn't helping me I gave it up. I read about Dr. Williams' Pink Pills for Pale People and gave them a trial. After taking a few boxes I could see they were helping me and I took them until cured. I had not been much of a believer in doctors and medicines but Dr. Williams' Pink Pills for Pale People certainly cured me of both the rheumatism and the cough."

Dr. Williams' Pink Pills are on sale at all druggists, or they will be sent to any address by mail, postpaid, on receipt of price, 50 cents per box; six boxes for $2.50, by the Dr. Williams Medicine Company, Schenectady, N. Y.

A valuable booklet, "Diseases of the Blood," will be sent free upon request.

Fry fish, then potatoes

You can fry any kind of fish, smoked or fresh, in Crisco, and the Crisco will not absorb the fish flavor or odor.

You then can use the same Crisco for frying potatoes or any other food without imparting to it the slightest fish flavor.

Try this and see that it is possible.

Heretofore it has always been wasteful to fry fish because it meant the throwing away of so much lard. With Crisco not a drop need be thrown away. It can be used and re-used.

The Procter & Gamble Co.

Sold in 25c packages by all grocers

FOUND: In the beautiful **NORTHERN ADDITION to SCIOTOVILLE**

A splendid opportunity for you to own a home just like paying rent. These homesites are all high, level, dry and healthful—just two blocks from car line; think of the sites, 40 by 198, and a few hill strips left, 100 by 600. Be your own truck gardner; enjoy the freshness of what you eat and save the difference—you can do that by living on these large lots.

PRICES ARE RIGHT AND TERMS TO SUIT YOU.

Come out tomorrow and look over this elegant proposition. Leave car at Russ' Livery Barn, walk two squares north.

Talk with C. W. G. HANNAH on the premises.
HOME PHONE 2103.

Made Goo-Goo Eyes At Her Husband

Mrs. Rufus McGlease, of No. 320½ Chillicothe street, made complaint to Chief McCarty late Friday that Mrs. Maggie Blumfield-Clark, a divorced woman, has designs upon her husband. She charges the woman persists in passing up and down in front of their home, making "goo-goo" eyes at Rufus and otherwise seeking to force her attentions upon him. Rufus himself pleads that he is not responsible for the woman's acts.

SOUTHERN ORATOR SPEAKS SUNDAY

It was announced at "wet" headquarters in the Masonic Temple Friday morning that Attorney Charles Bryan, of Memphis, Tenn., would speak at the big white tent next Sunday evening.

The managers of the "wet" forces have been trying for sometime to secure the services of Mr. Bryan, who at present is city attorney of Memphis, and who has the reputation of being one of the best campaigners in the south. Attorney Bryan is known over the country as "Happy Charley," because of his disposition.

It is said he was never known to be out of humor or lose his temper. He was the central figure in the local option fight in his home city, and will doubtless tell of conditions that existed in Memphis under the "dry" regime.

Rev. Mecker, of St. Louis, who spoke at the tent Thursday evening, stated that Attorney Bryan was one of the greatest platform orators in the country.

Radiant Favorite gas heaters at Stahler's. 20-2

To Dedicate Court House

The new Adams county court house will be formally dedicated Wednesday, October 25, with imposing ceremonies.

West Union gets a new postal savings bank early in November.

Dog Stolen.

J. A. Miller reported to the police Friday that a valuable dog had been stolen from him. He furnished the officers with the name of a man he has under suspicion.

EVERYONE NEEDS IT

The Pure Drug Co. is Having a Wonderful Sale of Thompson's Barosma, the Mighty Kidney and Liver Specific.

And no wonder, when he offers to refund your money if it doesn't cure any disease of the kidneys, liver or bladder, backache, sideache, nervousness or any weakness of the kidneys.

But Thompson's Barosma has made so many almost miraculous cures that The Pure Drug Co. is pretty certain not to have any returns.

Here are a few instances:

Frank K. Sturges, Sturtevant, Crawford county, Pa., was cured of Bright's disease six years ago and only took six bottles. He has had no bad symptoms since.

"I had kidney trouble and enlargement of the liver and spleen. I took Thompson's Barosma. The first bottle reduced the measurement around my stomach from 45 to 36 inches, and several bottles completely cured me."—M. S. Langworthy, Tyronville, Pa.

After suffering the terrible agony of rheumatism for ten years, being compelled to use crutches, J. N. Dunn, Troy Center, Pa., after all hope had left him, and he had no faith in any remedy, took six bottles of Thompson's Barosma, threw away his crutches and went to work for the first time in ten years.

These statements are absolutely true, and the Thompson Medical Co., Titusville, Pa., will prove it. Then why should anyone suffer in the face of such facts? How can they suffer when The Pure Drug Co. guarantees to refund the money if a cure is not effected? Thompson's Barosma, 50 cents and

THE ENCHANTING DELIGHT WHOSE RAPTURE STRAINS HAVE ENTHRALLED THE WORLD
It's the Theme Song of "WOODS", FRAZEE & LIEBLER Phenomenal Success.
MADAME SHERRY
By OTTO HAUERBACH and KARL HOSCHNA
THE LAUGHING MUSICAL SENSATION OF TWO CONTINENTS
A CAST OF MUSICAL COMEDY CELEBRITIES, Including THE MAJESTIC PRODUCTION FROM THE NEW AMSTERDAM THEATRE, NEW YORK.

MADAME SHERRY WITH A GREAT CAST
AT THE OPERA HOUSE
Tuesday, October 24th

SEAT SALE OPENS SATURDAY MORNING AT 9 O'CLOCK. RESERVE YOUR SEATS EARLY. PRICES 50c to $1.50. AND FOUR ROWS AT $2. DON'T MISS THE MUSICAL COMEDY CELEBRITIES AND CHORUS "DE LUXE."

SOCIETY

There have been many really splendid musical achievements in this city, most of them due to the untiring energy and capable management of Portsmouth's most progressive club, the Ladies' Musicale, but not one has equalled that given at the Grand Thursday night, under the auspices of the musicale by a group of renowned artists, known as "The Metropolitan Concert Company." With the opening number, "The Spinning Quartette, from Martha," most beautifully rendered, the artists had captured the audience, and continued to hold them enthralled until the last note of Morgan's exquisite conception of Fairyland had died away. Mr. Duffey, who possesses a tenor voice of rare tone quality, was the first on the program to appear in solo work, rendering two of Chadwick's most exquisite works, and Mr. Dowell's "Constancy," each one of them eliciting most appreciative acclaim from the audience.

Following Mr. Duffey, a perfect rendition of two beautiful Scotch songs and Rummel's "Ecstacy" was given by Miss Christine Miller, an artist of rare personal charm, and the possessor of a magnificent contralto voice. The soprano, Miss Luella Chilson-Ohrman, who probably pleased most of all, fairly captivated the audience with her exquisite tones and her conception of the three vocal numbers she so beautifully rendered. Mr. Martin, the distinguished basso, gave a most intelligent interpretation of "The Monk," by Myerbeer, and his magnificent voice, that is wonderfully trained, was a delight to the audience.

The program ended with a "Song Cycle in Fairyland," with every number pleasing and exquisitely rendered.

Mrs. S. B. Womack and daughter of South Portsmouth, are visiting Mrs. G. H. Womack, of Huntington.

Mrs. Moses Lehman, of East Second street, is visiting her parents, Mr. and Mrs. Sam Gideon, of Huntington, W. Va.

Mrs. Earl Higgins, who has been visiting relatives in this city, has returned to her home at South Point.

Mrs. L. Dickinson came home Thursday from Olive Hill, Ky., where she had been visiting her mother, Mrs. Alice Holbrook.

Miss Luella Lambert, of Coryville, daughter of John W. Lambert, formerly of Pine Creek, Scioto county, O., and Professor D. E. Rose of Ohio Furnace, principal of the High school of New Boston, were quietly married Wednesday evening in Ashland, by Rev Spencer, says the Ironton Register. The bride and groom returned to Ironton last evening and Professor Rose returned to his school duties this morning. His bride, a very handsome and modest little lady, will join him this afternoon in Portsmouth, where they have a little home already furnished awaiting them. The bride was attired in a pretty blue silk gown, with all-over lace trimming and a hat to correspond. Her traveling gown is a handsome tailored grey cloth, with hat to match.

Mrs. Frank Neekamp, who has been visiting Mrs. E. E. Legler, has returned to her home in Ironton.

Mrs. Walter Gholson and daughter Doris have returned to their home at Ironton after a pleasant visit with Mr. and Mrs. Robert G. Bryan.

Miss Polly Clark, Miss Florian Newman, Miss Mabel Butcher, Mrs. N. N. Potts and Mrs. Chas. T. Dean motored to Portsmouth in the former's car, Thursday, and spent the day among friends.—Ironton.

Mr. Fred Barney, who for twenty years has been residing in California, is visiting his old home at Wheelersburg. He spent Thursday in Ironton, the guest of his uncle, Herman Linker and family.

Mrs. A. Hummel, of East Second street, has been spending the past few days as the guest of her daughter, Mrs. M. E. Edelson, of Ironton.

The Misses Florence Wagner and Margaret Davis, of Ironton, came down Thursday for a brief visit with Miss Mary Watkins.

District No. 3 of the Second Presbyterian church has postponed its cake and bread sale from October 21 to October 28.

Mrs. H. S. Grimes and Mrs. H. E. Taylor, who stopped over in Chicago for a visit on their return from Omaha, Nebraska, arrived home Thursday night.

The Woman's Literary Club met in regular session this afternoon in the club parlors. There was a slight change in the program, owing to the absence from the city of Mrs. Isabella Thomas, who went to Cleveland, to attend the state convention of the Federation of Women's Clubs, as a delegate from the Woman's Literary Club. The delegates' report from the state federation was postponed until the next meeting. Instead of Miss Neill's paper on "The Highest Bidder," Mrs. Peel read an interesting account of "Ellis Island." A discussion on Club Spirit was opened by Mrs. Kline, and the music was furnished by Mrs. Jas. Pearce, pianist, and Mrs. M. B. Henry, vocalist. During the social hour dainty refreshments were served by the committee. The vice president, Mrs. Samuel Borchow, presided over the meeting in place of Mrs. Isabella Thomas.

Mrs. Jesse Platt and son, Master Rex, of 80 Washington street, have gone to Covington, Ky., where they will make their home with Mrs. Platt's sister, Mrs. Ernest Mitchell.

Mr. and Mrs. Lee Cox, of Washington street, have presented their two daughters, Misses Rosa and Inez, with a fine piano.

Mrs. Floyd Revare and daughter, Miss Margaret, who have been visiting her parents, Mr. and Mrs. Jacob Simons, at 137 West Sixth street, will leave Saturday morning for Henderson, Ky., to join Mr. Revare, who is manager of the Wear-U-Well Company.

Mrs. Charles Ketner, of Covington, Ky., is the guest of Mrs. Charles Thompson, of West Seventh street, and other relatives here.

The Auxiliary of the Modern Woodmen of America will hold their convention in their hall November 2. The state deputy and other state officers will be in attendance. After the business meeting a banquet will be served. Mrs. Langley, the organizer of the Royal Neighbors, the auxiliary to the Modern Woodmen of America, has arrived here and is doing good work for the organization.

Miss Dorothy Wilson, of Hanging Rock, is the guest of Miss Lizzie Johnson of 93 West Seventh street.

Mrs. Charles Padget and daughter, Miss Florence, of Amelia, O., who have been the guests of Mrs. Florence Kergan, of East Seventh street, will leave for their home, Sunday, after a visit of two weeks.

Miss Alice Guthrie, of West Seventh street, who has been visiting her brothers, Otho and Robert, at Huntington, W. Va., will return home Sunday.

Miss Lillian Hunsgen, of West Sixth street, will leave Saturday for Slocum's Station to spend Sunday with her uncle and aunt, Mr. and Mrs. Fred Hunsgen.

Mr. and Mrs. John Kritzer, of Aberdeen, Ohio, are the guests of their daughter, Mrs. Daniel Barney, of 124 West Seventh street. They will also visit Mrs. Kritzer's brothers, Thomas Pettit, of Pond Run, and George Pettit, of Bonser's Run. Mr. Kritzer spent a week with his sister, Mrs. Wm. H. Long, at Greenup, whom he had not seen for 15 years.

Duncil Nichols of Xenia, arrived here Sunday to accompany home his wife and little son, who have been visiting her parents, Mr. and Mrs. Jacob Hoffman, for the past three weeks.

As the result of the W. C. T. U. state convention, which was held here last week, there was a Young Peoples' Branch of the local W. C. T. U. formed Thursday night at the home of Mrs. Charles W. Rowe. There were twenty-four names enrolled and the young people expect to add many more during the winter. They are planning to do a great deal of work and have many social evenings during the winter months.

The officers who were elected Thursday night were:

President—Mrs. Lillian Dunn.
Vice President—Miss Elizabeth Norris.
Cor. Secy.—Mrs. Bessie Webb.
Recording Secy.—Miss Stella Rowe.
Treasurer—Miss Rose Smith.

The next meeting will be held November 2, with Mrs. Dunn at 430 East Twelfth street.

Mrs. O. C. Koonts has moved from 1306 Findlay street to 16 West Eleventh street where she is nicely located.

Mrs. Augusta Hibbler, of Chillicothe, O., is the guest of her son and daughter-in-law, Mr. and Mrs. John Hibbler, of 16 West Eleventh street.

Mrs. Joseph Beauchamp, of Piketon, is visiting her brothers, George and Oscar Rodgers, of this city.

Mrs. William Powell and baby, of this city, were among the fifty or more kinfolks that attended the 94th birthday anniversary of Mrs. Nancy Powell, which was celebrated at her home near Catlettsburg, Ky., Wednesday. The occasion was most brilliantly celebrated with an elaborate midday dinner.

Miss Josaine Adams, formerly of this city, but who is now a resident of Catlettsburg, Ky., was one of the six bridesmaids at the wedding of Miss Hazel Bloss and Mr. Virgil G. Bryan, two of Huntington's most prominent young society folk, which was solemnized Thursday evening. Miss Adams wore a trailing gown of pale pink.

Mrs. S. M. Hoover, 668 Gallia street, and her granddaughter, Miss Bessie Frowine, are visiting at the home of Fred Hoover, in Ashland, Ky.

Mrs. Perry Louderback, of South Webster, is a guest of her daughter, Mrs. Frank Conkling, of East Eighth street.

William B. Altsman, buyer for the Selby Shoe Company, Thursday moved into his elegant new home at Grant and Lincoln streets. Mr. Altsman's residence is one of the finest in the Hill-Top district.

Mr. and Mrs. G. W. Scaggs, of Louisa, Ky., are guests at the home of their son, C. W. Scaggs, 1112 Lawson street.

Mrs. M. L. Mutters, of Ashland, Ky., is spending this week with her daughter, Mrs. Louise Cunningham, of Gallia street.

The Twice Four Club, which was to have met last night at the home of Miss Anna Duewel, postponed their meeting one week.

Mrs. John Wilhelm will entertain the Kensington Club this evening at her home on West Fourth street.

Messrs. Ed. J. Shump and Geo. Smith are enjoying a day's hunt at Wait Station.

The First Baptist Church Mission Circle enjoyed a most delightful social session Thursday, in the nature of an all-day picnic, at the home of Mrs. Charles Miller, on the Chillicothe pike. The crowd was met at the car line, on Seventeenth street, and conveyed in a large hay wagon to the Miller farm where a really delightful day was spent by all members of the society in sewing, social converse and other pleasurable diversions. At noon an elegant chicken dinner, with all the trimmings, prepared by Mrs. Miller, was served. The hostess was ably assisted by her sister, Mrs. Clyde Pyle. After the picnic supper in the evening, the guests were driven in the hay wagon to the car line, where the following merry party boarded a car for home: Mesdames T. H. McAfee, John Sawers, Ed. Shump, Chas. Robbins, John McClain, Wm. Wolfe, T. H. McAfee, Charles Starlin, Henry Prior, Charles Whittaker, Arthur Duer, John Lutz and Misses Carrie Sawyers, Grace McAfee, Sarah and Cynthia Wooten and Frances Robbins. Three children, Katherine Duer, Philip Pfarr and Margaret Prior enjoyed the pleasures of the trip.

Miss Louise Meyers, of Rochester, Minn., arrived Thursday to be a guest of Mrs. Alex Glockner, of East Second street, and other relatives in this city.

Mrs. Jacob Lauermann, of West Seventh street, will leave Saturday morning for Enden, Ill., where she will attend the golden wedding anniversary of her uncle and aunt, Mr. and Mrs. G. W. Taylor. Mrs. Taylor is a daughter of the late Mr. Okey Johnson, a former prosperous farmer of Lucasville. During Mrs. Lauermann's absence from the city her sister, Miss Austill, of Wakefield, will keep house for Mr. Lauermann.

A crowd of merrymakers assembled at the home of Mr. and Mrs. Ralph Loft, on Highland avenue, Thursday night, and for fully an hour the bride and groom and the all-suffering neighbors were treated to a choice selection of musical numbers by a tin-pan orchestra, composed of friends of this popular young couple, who invited the "shellers" into the house, where they were served with refreshments of ice and cakes.

The members of the Matron and Maid Club and a few intimate friends were the recipients of Miss Kate Kenrick's hospitality Thursday afternoon, when she charmingly entertained with three tables of six-hand euchre at her home on East Ninth street. The rooms, where the card tables were arranged were effectively decorated with roses, dahlias and ferns. At cards, Mrs. John Snyder scored the highest number of points, receiving a cut-glass nappy. The second prize, a hand-decorated cream and sugar, was won by Miss Margaret Neudoerfer, while Miss Henrietta Distelrath carried off the third prize, a brass fern dish and mirror. The hostess presented Miss Nell Stanton, who so delightfully assisted her in the dispensing of the hospitalities, with a hand-decorated jewel box. The climax of the afternoon's pleasures was the delicious luncheon of two courses, served at the card tables, by the hostess, Miss Stanton, Miss Henrietta Dupuy and Mrs. H. M. Prendergast.

Those enjoying the game were: Mesdames George E. Kricker, John Lange, Adam Roch, John Snyder, Vallee Harold, Charles Strenker, Louis Hurth, Joseph Augustin, Adolph Glockner, F. H. Williams, J. J. Breshart, Adolph Goodman, and Misses Margaret McMahon, Margaret Neudoerfer, Fannie O'Connor, Nannie Conroy, Nell Stanton, Mary Augustin and Henrietta Distelrath.

Marjorie, the little daughter of Mr. and Mrs. W. A. Foremon, of Oakland avenue, is recovering nicely from a recent attack of acute indigestion.

The Aid Society of the Central Presbyterian church, met at the home of Mrs. Charles Bruner, of East Eleventh street, Thursday afternoon. An interesting meeting was held and at an appropriate hour light refreshments were served.

Miss Edna Distelrath was in town between trains Thursday enroute from Cincinnati, where she has been doing some shopping, to Prestonburg, Ky., where she is located as stenographer for the Gibson Coal & Coke Co.

The Temperance Union of the Kendall Avenue Baptist church held a prayer service this morning at the home of Mrs. Thos. Maynard on Walnut street. The Union will meet Saturday morning at 9 o'clock at the home of Mrs. Thomas Lewis.

For Fresh Fish and Oysters

Delivered anywhere in the city; also Dressed Chickens, Meat, Butter and Eggs. Call
SPARKS & SPARKS
511 Offnere Street.
Home Phone 1312.

CORAL

From the depths of
"THE JAPAN SEA"
Cut, Cleaned, Polished and exquisitely carved, to form what we know as the
CORAL CAMEO
may be seen on display in our Show Window.
GENUINE CORAL BEADS
from
$1.25 to $35.00
We have a large assortment of
Coral Brooch, Scarf Pins, Rings, etc in this
NEWEST FALL DESIGNS.
The fashionable Dresser must wear Coral.
Call and see our extensive assortment of Genuine Coral Jewelry.
Otto Zoellner & Bro.
Jeweler and Optician

FOLEY'S HONEY AND TAR COMPOUND

is the best selling cough medicine on the market to-day because it does just exactly what a cough medicine is expected to do: it stops coughs and colds speedily and effectively. Should be kept in the house constantly where there are children. A prompt help for croup and whooping cough. Give it to your children Take it yourself. Contains no opiates. The genuine is in a yellow package.
For Sale By Fisher & Streich.

The Most Exclusive, Smartest and the Best in Women's High-Class Fall and Winter Apparel

A SHOWING THAT IS CHARACTERISTIC OF THIS STORE AND ITS METHODS OF EMBODYING THE MOST EXCLUSIVE AND ATTRACTIVE FEATURES AT POPULAR PRICES.

BEAUTIFUL FALL COAT SUITS
$10.00, $15.00 $20.00, $25.00 $30.00 $35.00

These suits were made for us by the best tailors in America, tailors who know how to get in all the style touches for which the French makers are distinguished. Among the later features are the large revers, reversible collars, the coats a little longer and a little more semi-fitting at the waist; the skirts are a trifle fuller, but still preserve the straight lines with no flare at the foot—odd little panels and tunic effects add to their interest. Every one a Goodman value, which means a saving of $5.00 to $15.00.

An Assemblage of Charming Dresses
$10, $15, $20, $25.

Extremely handsome models in the most becoming and fashionable styles. The use of elaborate trimmings and embroideries on such dainty sheer materials as Crepe Meteor, Crepe de Chines, Misty Chiffons, Messalines, Satins and Serges produces some exquisite effects while there is a wonderful use of Laces. Most wonderful values.

Fall and Winter Models of Street, Evening and Motor Coats
$10, $15, $20, $25, $30 to $60.

An extensive showing embracing all the novelties in rough-faced materials, Serges, Velours, Carneul, Plush and Broadcloths in every new color. The very smartest styles for special or general wear. A wonderful collection worthy of earnest inspection, representing, as it does, the most beautiful styles for Fall and Winter wear.

EXCLUSIVE HATS FOR FALL AND WINTER
$1.98 to $50.00

The prettiest display of clever and attractive Fall Hats shown in Portsmouth, including Plumed Hats, Flowered Hats, Semi-Dress Hats, Tailored Hats, every new shape, every new trim. In this display we offer our own adaptions from such world-famous designers as Mme. Georgette, Virot, Maison Lewis, etc., showing the new shapes in Velour, Beaver, Velvet and Felt.

Handsome Waists
Newest effects in Messaline, Taffeta, Chiffon, Net and Lace, all desirable shades for Fall and Winter wear. Anniversary special $3.98

"The Style Shop"
Goodman Bros & Co.
EXCLUSIVE OUTFITTERS FOR WOMEN & CHILDREN.
222 Chillicothe Street.

New Dress Skirts
Voiles, Panamas, Serges and Fancy Mixtures, New Models, all wanted shades, either plain or slightly trimmed. Anniversary Special for $4.98

Don't Pay $25 For a Hat

and then spoil the effect by wearing fifty-cent lisle stockings.

McCallum Silk Hosiery

costs but little more. Yet it is so lustrous and beautiful that it adds richness to your whole costume.

A sheer silk hose made to wear—yet so moderate in price that any woman can afford them.

A guarantee envelope containing matched mending silk goes with every pair.

The best dealers in town sell McCallum Silk Hosiery. Send to us for handsome booklet, "Through My Lady's Reg."

McCALLUM HOSIERY CO.
Northampton, Mass.

LA FRANCE SHOE FOR WOMEN

What Every Woman Wants in Footwear

is a stylish, handsome shoe that will FIT smoothly and comfortably. The very latest New York and Paris styles are found in the shoes of La France Shoes. And the perfect fitting qualities—due to expert workmanship—are very exceptional.

Let us show you Style 2922—a high cut Tan Cravenette Calf Storm Boot. A sturdy boot for hard service, yet graceful and comfortable. Other styles for all other occasions.

LEHMAN'S SHOE STORE
310 Chillicothe St. Portsmouth, O.

Police Save Woman From Her Husband

The timely appearance of police probably averted a tragedy Thursday evening, when Mrs. P. H. Jacobs was rescued from the hands of her husband, who was fast choking her into insensibility.

The affair occurred on Tenth street near Lincoln. Officers Cooper and Phillips were in the vicinity of Smith & Dunn's coal office when attracted by a woman's screams. They heard a voice shouting: "My God, can't I get help?" Hurrying down Tenth, they found a man holding a woman by the throat and she struggling desperately to release herself. The broken pieces of a whiskey bottle lay at the man's feet. He began cursing the officers for their interference.

The woman, who was on the verge of hysteria, was taken to the home of her mother, at No. 377 East Tenth street, and Jacobs was locked up at the city prison. He appeared to have been drinking.

The couple have been married but eighteen months and only recently moved here from Springfield, O. Jacobs is a boilermaker and employed at the Steel plant. He accused his wife of still loving an old sweetheart, and this caused the trouble. She told the police officers that her husband's accusations were absolutely unfounded.

Miss Lora Frowine has resigned. Jacobs' wife did not appear against him in police court Friday morning and instead sent word that it was the first time he had ever mistreated her. She said he had not choked her, as was supposed, but she was so frightened that in a moment of hysteria she had told the police he had seized her by the throat. Jacobs pleaded guilty to drunkenness and was fined $5.80.

WOODMEN HAD A FINE TIME

W. E. Godfrey, John Wells, John Dailey and J. W. Williams were initiated members of G. A. Ditty Camp No. 311, Woodmen of the World, of New Boston, Thursday night.

Interesting features of the meeting were the addresses of Past Councillor Commanders Jesse Semones and Martin Hall. The camp will hold an open meeting December 7th, which will be addressed by Hon. Jos. W. Wooley, of Omaha, national organizer of the order.

Woodmen to Make Trip

County Clerk Roy McElahney says indications are that quite a party of local Woodmen of the World will attend the big demonstration at Columbus, October 29th.

ARE AFTER A SKIRT

Two pretty young girls of the East End called at police headquarters Thursday evening to ask aid in recovering a skirt that had been stolen from them by another young woman. The names of the fair complainants were not divulged.

Moving His Equipment

Wiliam Cooper, who succeeded Lane Bros. in finishing the overgrading for the C. & O., between South Portsmouth and Indian Run, is moving his equipment to Silver Grove. Mr. Cooper still has a big force at work building overhead bridges, though most farmers sold their ground and have agreed to accept grade crossings. Mr. Cooper bought 32 head of mules of Lane Bros. just before they returned to the South.

Sherm Had Toothache

Sherman Miller was confined to his bed, Thursday, owing to an attack of facial neuralgia.

A BALD-HEADED WOMAN

Shorn of Her Crown of Beauty, Loses in Love and Marriage.

Hair is certainly most necessary to woman. Who could love and marry a bald-headed woman? What charms could one array to offset such a disfigurement!

A woman's goal is usually love and marriage. Her crowning glory is her hair. The loss of her hair mars her beauty, happiness and success. Yet, right here in Portsmouth there are thousands of women who are neglecting or injuring their hair to such an extent that it is only a matter of time when it will be utterly ruined.

Many women destroy the beauty of their hair through thoughtlessness or ignorance of certain facts. They use curling irons over-heated, or to excess, which destroys the natural oil of the hair, causing it to split, break, and come out. They do not shampoo their hair often enough, or too often. They use soaps or preparations which contain ingredients positively harmful to the scalp and hair.

As a result of such treatment, dandruff is created, the hair loosens, loses color, falls out, and baldness commences, unless proper and prompt precautions are taken in time. Then again, microbes and certain diseases bring about unhealthy scalp and hair conditions.

Almost any woman may rid herself of dandruff and diseased scalp and hair if she will but use the right remedy. We have that remedy, and we will positively guarantee that it will either cure dandruff and baldness, or it will not cost the user anything.

That's a pretty broad statement, but we will back it and prove it with our own money. We will return your money if you do not find that Rexall "93" Hair Tonic is an entirely satisfactory remedy that will promote hair growth and overcome scalp and hair troubles; that it will grow hair even on bald heads unless all life in the hair roots has been extinguished, the follicles closed and the scalp is glazed and shiny. It gets its name from the fact that it grew hair in 93 out of 100 cases, where it received a thoroughly hard, impartial and practical test.

We want you to try Rexall "93" Hair Tonic at our risk. You surely cannot lose anything by doing so, while you have everything to gain. You had better think this over, and then come in and see us about this offer. You will be well repaid for your visit to our store—The Rexall Store. Wurster Bros.

OFFERED A FINE POSITION

Harry Carpenter, day custodian of the check room at the Washington hotel, has been offered the superintendency of a new shoe factory in Cincinnati, which is to do McKay work exclusively. Harry is recognized as an expert on McKay work and he may accept the flattering offer received.

DR. ARNOLD IS PASTOR

The First and Fifth Presbyterian churches of Kansas City, Mo., have been merged into one and Dr. Frank S. Arnold, formerly of this city, will be the pastor. The union will give the new church a membership of over 800.

NO WORD FROM GREY

Neither Service Director John Jones nor President George D. Selby of the water works commission, have as yet heard anything from Samuel F. Grey, of Providence, R. I., relative to his asked for resignation as engineer for the Portsmouth water supply plant.

425 Barrels Of Apples

Alex M. Gleckner and his hired hands Thursday finished picking his apple crop at Pond Run. The entire supply of 425 barrels will be placed in cold storage at Ironton.

LINCOLN McCONNELL

Lincoln McConnell, who will speak at the Billy Sunday Tabernacle next Tuesday evening, has for several years been one of the platform lecturers most in demand in all parts of America. He was in Portsmouth last winter as the star number of the Bigelow lecture course and his great lecture on the "Blue Coat and the Red Flag" has been heard by thousands. Adv. 2t.

TRY THIS

OVERNIGHT CURE FOR COLD IN HEAD OR CHEST

It Is Curing Thousands Daily, and Saves Time and Money

Get a bowl three quarters full of boiling water and a towel.

Pour into the water a scant teaspoonful of HYOMEI (pronounce High-o-me).

Put your head over the bowl and cover head and bowl with towel.

Breath the vapor that arises for a few minutes, and presto! your head is as clear as a bell, and the tightness in the chest is gone.

It's a pleasant cure. You'll enjoy breathing HYOMEI. You'll feel at once its very soothing, healing and beneficial effects as it passes over the inflamed and irritated membrane. 50 cents a bottle, at druggists everywhere. Ask Wurster Bros. for extra bottle HYOMEI Inhalent.

Nature's Hair Restorer

Restores Gray Hair to Natural Color

Sulphur is a Natural Element of the Hair

When there is not a sufficient amount of sulphur in the hair, it loses its life, color and strength, turns gray, and falls out. There are many forms of sulphur, but only one kind that is suitable for treatment of the hair and scalp, and **that is the kind used in preparing WYETH'S SAGE AND SULPHUR HAIR REMEDY.**

We Have the Secret, and We Give You the Benefit of It at an Exceedingly Low Price

BALDNESS CURED

For two or three years my hair had been falling out and getting quite thin, until the top of my head was entirely bald. About four months ago I commenced using Sage and Sulphur. The first bottle seemed to do some good and I kept using it regularly, until now I have used four bottles. The whole top of my head is now fairly covered with hair, and it keeps coming in thicker. I shall keep on using it a while longer, as I notice a constant improvement.
STEPHEN BACON, Rochester, N. Y.

50c. and $1 Bottles, At All Druggists Or Sent Express Prepaid Upon Receipt of Price

WYETH CHEMICAL COMPANY

74 CORTLANDT ST., NEW YORK CITY, N. Y.

FREE A 25c Cake of Wyeth's Sage and Sulphur Toilet Soap Free to anyone who will send us this advertisement with 10c in stamps to cover cost of wrapping and mailing the soap.

For Sale and Recommended by

FISHER AND STREICH PHARMACY

Sixth and Chillicothe Streets.

A lot of Tabernacle Caps in all shades. New; just arrived. Some hand made At ... 50, 98, and $1.50

The Home Coming Sale of The Atlas Offers You Unmatchable Bargains! Read AND Compare

A lot of Fall weight Child's Coats in all shades. Values range from $2.50 to $3.50. For only $1.69

GRAND HOME COMING SALE OF

Ladies Cloth Coats

The biggest assortment of Ladies' Coats in Southern Ohio. Warm coats of all descriptions and colors, especially priced for this sale. Read the description and prices not to be matched anywhere.

No. 912 Black Thibet Coats all wool, the best $5.00 coat in the U. S. They are 54 inches long, just like picture for $3.98

No. 718 is a Grey Diagonal Coat, all wool material, trimmed in black satin, on pockets with crochet, buttons and braid. The best $7.50 value. Opening sale price $4.98

No. 726 a fine black all wool Kersey Coat, plain tailor made, just like picture, lined with black satin to the waist. 54 inches long and a regular $12.50 bargain. Sale price only $8.50

No. 918A is another plain tailored coat, only much finer satin finish, Kersey lined with Skinner's satin to waist. We have it in Misses' and Ladies' regular sizes, also carry them for stout women. A good $20.00 coat. For this sale only $13.50

A beautiful line of Ladies' and Misses' Fancy Mixture Coats and Plain Shades in Reversible and Polo Styles, also Automobile coats Prices ranging from $7.50 to $20. Worth from $10.00 to $30.00.

GREAT HOME COMING SALE OF

Ladies' Tailor Made Suits

Never in the history of Portsmouth have you seen their equal in price, quality, style and variety to choose from. Read the prices and description, every suit described will come up to expectation.

Here are some suit bargains. Over a hundred in the lot. They are fancy mixtures so much in demand this season. Jackets are Satin lined; skirts are cut close fitting, though modified. They range in price from $15.00 to $20.00 but for this sale they go at $9.95 and $12.50

You never saw their equal.

No. 154 is an all Wool Serge Suit in Black and Navy Blue, Satin lined Jacket. Skirts are cut liberal. They come in Ladies' and Misses' sizes. This is a regular $15.00 Suit. For this sale only $9.95

Hundreds of Suits in all the newest weaves and styles at $15, $20, and $30 that are marvels; the lirings and the trimmings are the very best that can be produced at any price.

Waists of All Descriptions!

In this sale. Plain tailor made waists laundered collar and cuffs, embroidered fronts in white or colors, also plain pleated fronts. These are waists that retail at $1.50. Our special sale price only 98c

Beautiful Silk Waists, dainty Net Waists, splendid Mossaline Waists Chiffon covered Waists, worth from $3.50 to $5.00. only $2.98

Warm Bed Clothing

This is the season of the year that warm Blankets and Comforts appeal to every family. The Home Coming Sale Prices should not be overlooked. Your chance to save money is here, don't take our word for it but come and convince yourself by comparing quality and prices of what we offer you and what they ask for them elsewhere.

Extra large size Blankets. Cotton of course in White, Gray and Tan. $1.25 quality for 89c

Extra heavy Woolnap Blankets. Regular value $2.25. Sale price $1.75

Twelve Quarter Woolnap Blankets. $3.00 values. Sale price $2.25

Wool Blankets in Black and Red and Gray and White. Regular value $4.50. Sale price $3.39

Extra fine California, all pure Wool Blankets in White, Scarlet and Plaids. Extra large size. $7.00 value. Sale Price $4.98

Bed Comfors, full size. $1.25 value. Price 89c

Fine Silkoline Comforts Extra large. $1.75 quality. Sale price $1.25

Sateen covered Comforts, plain center, with floral border White Cotton filling. Extra large size. Quilted. $3.00 value. Price $1.98

The above quotations are during this sale only and will not be duplicated later.

Great Home Coming Sale of Underwear!

Splendid bargains in Ladies', Misses' and Children's Underwear. During this sale Ladies' fine bleached ribbed Vests or Pants, 50c quality for only 39c

Ladies' Ribbed Vests or Pants in extra heavy quality gray 50c grade for 35c

Misses' fine fleeced Union Suits, bleached, all sizes at 42c

Ladies' Bleached or Unbleached Union Suits Splendid 59c quality only 42c

LADIES' DOLLAR UNION SUITS FOR 75c

Splendid 25c Underwear in Ladies' and Children's sizes for 19c

See our Corsets, that you can't match for 50c and 75c at ... ... 39c and 50c

Great Home Coming Sale of Ladies' and Misses' Caracule Coats!

Fashion says Caracule Coats are "it". Well, anyhow, they are a sensible coat; they are pretty, warm and lasting; there never was a garment produced that will give the wearer as much satisfaction and comfort, if bought at the right place and the right kind. We are talking the good kind.

Our No. 862 is an Extra Heavy striped Caracule, well lined, full length, in all sizes for Ladies or Misses. A $12.50 coat for this sale on $8.50

No. 519 is a Curly Caracule Coat made of fine grade, a beautiful Black Shining Coat, cut full 54 inches long. A good full skirt. A real $15.00 value, for this sale only $10

Our No. 619 Caracule Coats are the very acme of perfection. They are as good as any $20.00 coats you will see elsewhere. Our price during this sale only $14.75

Our No. 719 Caracule Coats are made of the best imported materials and have every appearance of a real Russian Pony Coat that retails at $75.00 to $100. Lined with brocaded silk or a yarn dyed satin, which is guaranteed. These are $35.00 values. Our sale price only ... $25

Great Sale of Plush Coats

No need to elaborate the usefulness of Plush Coats—everyone knows that a good Plush is something hard to wear out. It will stand any kind of weather and all the hardship a coat is subject to. The only objection has been the price, but we have mastered that. Read the description and prices; you will find them exactly in our store as on this paper.

No. 819 is a real Plush Coat, 54 inches long Italian lined, very fine close Pile, semi-fitting, all sizes for Ladies and Misses, a good $20 value. Sale price only $14.75

No. 919 Plush Coat cut like above, only finer grade of Plush and lined with a good Satin. This is a good $25 value. Sale price only $19.75

No. 1021 Coats are made of Salz Plush which means the best there is to be had. This coat has the appearance of a real Seal Skin Coat that retails for $200.00. It is made as well, lined as well, will wear as long, but of course its not Fur, only a good grade of Plush. It is the best $35.00 to $40.00 value in America. Our Special Sale Price only ... $25.00

We are showing some very high class Velour Coats at $30.00, $35.00 and $40.00 that you would have to pay fifty per cent more elsewhere. Any one intending to buy a fine coat will save money by investigating here before buying.

Home Coming Sale of Women's Dresses

We place on sale a new arrival of Silk Dresses in Mossaline and Taffeta Silk, plain shades or fancy Fall Foulards. These dresses were made to retail from $15 to $18. Long and short sleeves, high necks or the low round collars for $10.95

Of course early comers will have choice of selection. We predict a quick sale on these as the values are beyond comparison.

A beautiful range of all Wool Serge Dresses to fit Misses or Ladies in all popular shades. Black, Navy, Red and Brown Kimono Sleeves, the new shape collar, trimmed with large buttons. Real good value at $10.00. Sale price only $7.50

The Atlas Trading Co. 603 Chillicothe Street

Eight Year Old Boy Orator

Little Anderson Cook, son of Mr. and Mrs. Martin Cook, of East Gallia street, has finally consented to go to Ironton and deliver some of his remarkable recitations at several temperance mass meetings. Although only eight years of age, Master Cook has a wide reputation as one of the most effective elocutionists on the platform. Wherever he has gone his work has received the highest praise.

Will Start Restaurant.

Mr. Weeks, of Catlettsburg, formerly in business in this city, has leased the room recently vacated by Wiley Craft, on Clay street, and will start a restaurant.

Nursing a Cold.

H. Frank Thompson, clerk of the public service department, is still nursing a severe cold contracted a week ago.

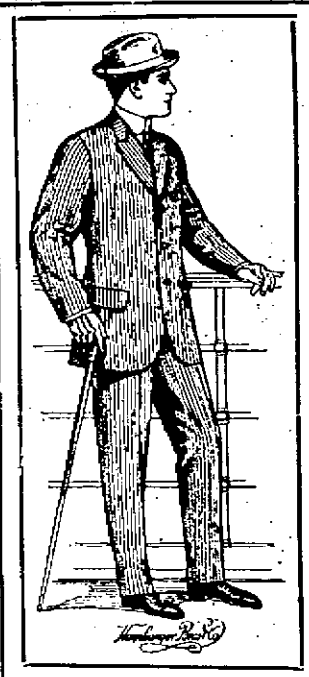

$25 to $35 Suits

YOURS AT 16.75

What do you think of that announcement to come in the middle of the month of October, at the very beginning of the Fall and Winter season? Such tremendous reductions usually come only in the month of February at the end of the season.

LUCKY PICK-UP OF HAMBURGER SUITS

That tells the story—that gives the reason. Our buyer found a golden opportunity and snapped up 140 of these choice suits at unheard of reductions. Our customers get the full benefit. We honestly think these Hamburger Suits are the very best at the price ever sold in Portsmouth this month in the year.

They were made from special patterns carried for the order department and are the cream of Hamburger's stock.

Down Go the Prices on Other Clothing

More good news for buyers of Suits, Overcoats and Children's Clothing. We have concluded to discontinue selling the Hirsch-Wickwire brand and to close it out at once at sacrifice prices. Also Ederheimer, Stein & Co.'s Suits and Overcoats for men and boys. This means immense reductions as the figures below demonstrate:

Hirsch-Wickwire Suits and Overcoats and Ederheimer-Stein Suits For Men and Young Men.		Ederheimer-Stein Suits and Overcoats For Boys and Children.	
$20 Quality now	$15.50	$5 Quality now	$3.95
$25 Quality now	$18.50	$6 Quality now	$4.75
$27.50 Quality now	$20.50	$7.50 Quality now	$5.95
$30 Quality now	$22.50	$10 Quality now	$7.45
$35 Quality now	$25.50	$12.50 Quality now	$8.95

CLOTHIERS HATTERS FURNISHERS **The Haas Clothing Co.** FIFTH AND CHILLICOTHE STREETS

Dr. Braunlin Writes Of Life Up In Alaska

Chinitna Bay, Alaska, Oct. 1, '11

Ed. Times:—The Alaskan natives are of several rather distinct types. In Western Alaska the characteristic type is the Aleut, a short-statured, heavily-built Indian with broad face, low forehead and slanting eyes, bearing close resemblance to the Japanese type. They have an inferior intelligence and pursuit of life, depending upon intermittent menial labor for whites, fishing, moose and bear hunting, selling of pelts, etc. Hunting bear persists among them as a primitive feature of the lives of their ancestors. Bears are abundant here in Alaska, and the Indian knows how to get them. He does not "hike" after them as does the uninitiated and unsuccessful white man, but selects a favorite spot and lays in wait for them. The Indians live in log huts, and to complete the primitive picture of their abodes, you can usually see one or more animal pelts or furs tacked on the side of these shacks for drying, or perhaps a few salmon are hanging before the door. A common and interesting sight near the shacks of the natives is the "salmon tree." The Alaskan Indian catches salmon during the summer months by spearing them when they are running in myriads up the creeks and small streams. He then selects a convenient spruce tree (a spruce tree resembles Ohio pine trees) near his hut, trims the lower branches, and across them hangs to dry large numbers of salmon strips, which he intends for his winter's maintenance. A "salmon tree" in full running order calls to mind memories of a Christmas tree. The Alaskan Indian has a most unique and peculiar skin boat called the "Bydarky," quite unlike the canoe of the American Indian. This craft is long and slender, has a double sharp-beaked bow, is entirely closed, with exception of small, circular openings, from which the native paddles. A white man unaccustomed to them capsizes them readily, but to the native they furnish a speedy and safe means of transportation.

Alaskan Indians, in spite of their dependence upon a healthy environment of nature, are not a healthy people. Deformity and disease are quite prevalent among them because they are untutored in hygiene. The "great white plague" is a common affliction. Even in the moderate summer months the closed doors and windows of their moss and earth-sealed log huts forbid fresh air. In Southeastern Alaska, the Indian is a convert of totem-pole worship, but in Western Alaska they are under the iron hand of the Greek church, dating from old Russian occupancy. During their religious ceremonies they repeatedly follow one another in kissing the sacred emblems of their religion, and over and again the lips of their infants are brought in reverent contact with these figures, here where tuberculosis and other grave diseases are so prevalent. So that we cannot stand in the midst of these ceremonies without silently witnessing one of their great disease carriers.

The Alaskan prospector or "sourdough" (pronounced "sardo") is another interesting type. Known all along the Pacific coast, you see him in Khaki suit and hiking boots on the street corners of the towns. Practically excluding himself from the world, he throws himself into the uncertainties and hardships of the Alaskan wilds. They know the yarns and tales of Alaskan life; many of them are philosophers in the rough, and it is certainly an enjoyable feature when on a hunt to come upon the shack of the hermits, who welcome you to all they have. The title "sourdough" originates from "sour-dough" bread—an article of diet almost peculiar to prospectors. Instead of using yeast or baking powder, the expert on sour dough bread makes up a thin batter, which, kept in a warm place, is permitted to ferment and become sour. To make flap-jacks, the staple form in which bread is used on the trail or in the prospector's camp, a batter is made into which has been added. Then the addition of soda sweetens the mixture and evolves the gas which raises the "sour dough" flap-jack to its proper and beautiful proportions.

Persons accustomed to the temperate zone are prone to picture Alaska as a cold and cheerless country, but that does not convey the picture of this country during the summer. For during those months the temperature is moderate, sunshine is the rule, and the country is healthful, with remarkable freedom from micro-organic and untoward conditions (with exception of mosquitoes). When you walk through miles of waving grass or through ferns and other plant life higher than your head, you wonder if Alaska might not embody untold agricultural possibilities. The growth of vegetation during the early summer months is certainly prodigious, and for the study of these problems, government agricultural stations have been located in various parts of the country. But the sunlight lacks intensity—flowers, for example, (although beautiful and abundant) can elaborate little or no fragrance on this account. So that staple crops do not mature. Cattle raising is discouraged by the long winters. In the latter part of August, the growth of vegetation ceases, and it is then that one can find in Alaskan wilds an abundance of wild salmon berries, currants, goose berries, cranberries, raspberries and other strange varieties. The first evidence of passing summer in Alaska is in the beautifully changing tints of autumnal colors in the masses on the higher mountain levels. Gradually, from below, you can see this change of colors stealing down the mountain sides. Wind and rain become frequent, and a common sight about this time, which is in the latter half of September, is the aurora borealis, or northern lights. This wonderful phenomenon may manifest itself as the familiar radiating bars of light, or as mystic curtains of faint light wafted about as if by the wind, sometimes as a great halo of light across the northern horizon or in other wicked forms. Then some chill morning you awaken to see fresh snow on the higher mountain levels, and it is time for you to get out of Alaska, for the dream of summer has passed.

This country no doubt contains considerable resources of coal and timber, the problem of exploitation of which has seriously confronted the American government during the past few months. Its other mineral wealth also offers quite an incentive to development. Its wild animal life is practically in a primitive state, and offers an abundance of big game hunting, if that is of interest. Its nature during the favorable season offers unlimited out-door life of the finest quality, and it is unfortunate that its remoteness makes almost prohibitive these opportunities. But for the many practical purposes of "making a living", Alaska is unproductive and untoward, though deeply cherished by many a crusty Alaskan "sourdough."

Respectfully,
C. G. BRAUNLIN.

Hay's Hair Health

Restores color to Gray or Faded hair—Removes Dandruff and invigorates the Scalp—Promotes a luxuriant, healthy hair growth—Stops its falling out. Is not a dye.

$1.00 and 50c. at Drug Stores or direct upon receipt of price and dealer's name. Send 10c. for sample bottle.—Philo Hay Specialties Co., Newark, N. J., U. S. A.

Hay's Harlina Soap is unexcelled for Shampooing the hair and keeping the Scalp clean and healthy, also for red, rough chapped hands and face. 25c. at Druggists.

REFUSE ALL SUBSTITUTES

Fisher & Streich, Win Nye, Pure Drug Co., Wurster Bros., Stewart, Red Cross Pharmacy Hager's Pharmacy.

Lincoln McConnell at Tabernacle

Don't fail to hear Lincoln McConnell, the great Southern Orator, at the Tabernacle next Thursday night. He is the speaker most in demand of all the lecture bureau attractions from start to finish. His great and holds his audience captive lecture "Dead Lions" will probably be given. Adv. 21.

Local Convention Was the Best Ever

The committees which were in charge of the W. C. T. U. state convention last week, met at the Reading Rooms Thursday afternoon and settled up all matters pertaining to the convention. The ladies who constituted the committees are very proud of the work done during the convention. President Mrs. Lydia M. Rowe has received many letters from delegates who attended the convention, and many of them stated that the one held in Portsmouth was the very best and most successful in the history of the organization. A great deal of the success was due to many of the city's prominent citizens, who gave the use of their automobiles to the ladies.

The Home Telephone Co. placed a phone in Trinity church free of charge and the street car company gave the committees free street car tickets for the use of the pages.

Hotel Shop Reopens.

The Washington hotel barber shop has reopened under the management of Charles M. Wheeler. Only filtered water baths in the city. 19-3t

Eyes Are Better.

H. S. Grimes, who has been suffering with eye trouble the past few weeks, now feels much improved.

Commission Is Renewed

Attorney George W. Sheppard has received his renewed commission as notary public from Governor Harmon.

Baby Daughter Born.

A baby daughter as born to Steve Mershon and wife, of Pond Creek, Tuesday night.

Prescriptions Filled

By Registered Pharmacists with drugs that are the best, at the store of

Jas. A. Hager
Druggist
Gallia and John

Has Sore Throat.

Grocer Dan Buckley, of East Front street, is suffering with a sore throat.

Dr. Frank A. Spencer
DENTIST
Rooms 2 and 3
KRICKER BUILDING
Office Hours—8 to 11 A. M. 1 to 4:30 P. M. Evenings by appointment.

GET BUSY NOW AND ORDER YOUR WINTER SUIT AND OVERCOAT NOW AT

Schwartz's

HIGH GRADE TAILORS HATTERS AND FURNISHERS.
Fourth and Chillicothe

THE BRAGDON DRY GOODS CO.

SUPPLY YOUR

UNDERWEAR WANTS

at BRAGDON'S Tomorrow

Never were there better values in Warm Healthful Underwear. Prices no other dealer ever matched for equal qualities

Comparison our strongest argument.

You are sure to find just what you want when your come tomorrow.

Women's Fleeced Ribbed Bleached Vests and Pants. All sizes including extra large sizes. Choice ... 25c
Women's Fleeced Ribbed Combination Suits in Bleached or Cream. Regular and extra large sizes. Choice, per suit 48c
Women's fine Fleeced Ribbed Combination Suits. Bleached. Regular and extra sizes, 75c quality, per suit ... 59c
Women's extra quality Fleeced Ribbed Combination Suits, Bleached. Regular and extra sizes. $1.00 quality. Per Suit ... 79c
Women's fine Wool Underwear. Grey, Scarlet or White Lamb's Wool. Choice ... $1.00
Women's fine Ribbed Bleached Vests, high neck and long sleeves, light fall weight. Regular and extra sizes. 25c quality. At ... 15c
Children's Dr. Spencer's Black Knit Pants, all sizes, ... 25c
Children's Fleeced Ribbed Sleeping Suits, with feet, all sizes, for ... 20c
Children's Combination Suits, all sizes, in Cream Fleeced Ribbed ... 25c
Misses' fine Bleached Fleeced Vests and Pants, all sizes, 50c value ... 25c
Children's fine Bleached Fleeced Vests and Pants, all sizes.

HEADQUARTERS FOR BLANKETS AND COMFORTS

Men's fine Fleeced Ribbed Shirts and Drawers, 50c quality, each ... 38c
Men's heavy Fleeced Shirt and Drawers, each ... 38c
Men's heavy Fleeced, Shirts and Drawers, none better, 50c
Men's Scarlet or Grey Wool Underwear, all sizes, each $1.00
Men's Fleeced Ribbed Combination Suits, $1.25 value. Per Suit ... $1.00
Men's fine Grey Wool Combination Suits. Suit ... $1.75
Boys' heavy Fleeced Shirts and Drawers each ... 25c
Boys' heavy Fleeced Combination Suits. Suit ... 48c
Children's Waist Combination Suit, all sizes. ... 50c
Infants' Wrappers, Fleeced Ribbed, all sizes. ... 10 and 15c
Infants' part Wool and all Wool Wrappers ... 25 to 50c
Infants' Lamb's Wool Rubens, all sizes.
Men's, Women's, Misses' and Children's Sweaters at interesting prices.

The BRAGDON DRY GOODS CO.
MASONIC TEMPLE "THE STORE ACCOMMODATING." FOURTH AND CHILLICOTHE

SPECIAL PRICES
FOR FRIDAY AND SATURDAY

1 lb. Good Coffee ... 22½c
1 peck Nice Apples ... 15 and 20c
1 peck Nice Potatoes ... 25c
1 Basket Nice Grapes ... 15c
New Mackerel ... 5 and 10c
New Dill Pickles ... 15c
Salt or Smoked Bacon ... 11c
Good Flour ... 60, 65 and 70c

Nice fresh Butter and Eggs, Young Chickens, Fruits and Vegetables a specialty.

J. J. BRUSHART
THE CASH GROCER

We Are Not
TRYING TO SEE HOW
Cheap But How GOOD
WE CAN MAKE OUR BREAD.
Every Loaf Labeled.
ADAM PFAU

Great Meetings at The Tabernacle!

FRIDAY, OCTOBER 20---REV. JOSHUA JONES, GREATEST COLORED ORATOR TODAY. LARGE COLORED CHORUS. MEETING OPEN TO EVERYBODY.

SUNDAY, OCTOBER 22---GOVERNOR J. FRANK HANLY.

MONDAY, OCTOBER 23--"BILLY" SUNDAY.

TUESDAY, OCTOBER 24---LINCOLN McCONNELL, AMERICA'S GREATEST PLATFORM LECTURER.

WEDNESDAY, OCTOBER 25---JOHN RUTLEGE AND JUDGE A. Z. BLAIR.

REV. MEEKER GAVE STATISTICS AT TENT MEETING LAST NIGHT

Mixing statistics with sarcasm in his two hours' address at the big white tent Thursday evening, Rev. Jacob E. Meeker, pastor of the Compton Hill Congregational church in St. Louis, fairly made the big canvass covering that sheltered his 4,000 hearers rip and tear under the shouts of approval from that sardined crowd of voters, who cheered themselves hearse as the square jawed preacher laid on with both hands.

Rev. Meeker came back—no Jim Jeffries stunt for him. His sarcastic tongue raised welts and he went after those whom he termed his traducers in a bold defiant manner, and when he completed his job no one could mistake his determination to keep the family name of Meeker unsullied and of unquestioned integrity.

He was in splendid humor—that the queer part of it all. He smiled as he thrust the spear of sarcasm into the very vitals of his alleged traducers and laughed gleefully as he gave it an extra twist and watched the victims squirm and wiggle.

It was Meeker's night!

He welcomed the chance, he grasped the opportunity, and he had that big crowd with him from the start. He employed ridicule whenever he thought his point would be driven nearer home, and he handed a few of his opponents and cross counters to certain parties in this section of the state. He was especially caustic with some, quite severe with others and painfully plain with all.

He took up the arguments advanced by Judge Blair at the tabernacle last Sunday night and charged the jurist with proving but a half point; of using figures that were misleading and juggled to suit his purpose.

Rev. Meeker had been here twice before, and judging from his talk of Thursday, he reserved his heaviest guns for his last assault.

He stated that he was not the issue, but added that he could not overlook the opportunity to pay his respects to those who had been throwing mud. And all those who heard him are fully convinced that the preacher would be there when the issue came to a final settlement.

In the course of his remarks he took occasion to pooh-hoo the claims of the Drys that the Wets had imported foreign speakers in this campaign. He named a long list of the orators who had been brought to the scene of the fight by the Local Option League. He named Wright, and Hare, and Cunneen, and Rutledge, and Sheppard, and Jones, and Hanley, and Sunday and many others. He stated that the profundity of Judge Blair's argument was amazing; that when he read the jurist's speech he debated whether he would come and answer the argument himself or send his two-year-old daughter. He said in part:

"I'm here!

Now my friends, in this discussion, I am going to endeavor tonight to save myself the time that you think will be taken up in the villification and abuse of some men who should be beneath the notice of all gentlemen.

When a man assails my integrity that man will make that explanation to the court. It is said that a good name is rather to be chosen than great riches. My good wife said to me after the suit of libel had been filed: "Everything that the home shall bring, every dollar my mother has, every dollar that your credit will raise, spend it all to get that man, if I have to work at the wash tub." I shall not try this case before the galleries or in the newspaper. It will be tried in the courts. The man who assails my character and tries to rob me of my good name shall explain to twelve jurors in any court in the nation. My life is an open book. I am perfectly willing that it shall be investigated, but the man who undertakes to practice the art of a character assassin upon me shall answer in the courts. He is in bed suffering with nervous prostration. I am suffering from no such attack.

I am here to talk about facts, and whenever the men on the other side go into those facts, I imagine you might hear an interesting temperance speech.

I was billed to answer my critics. So far, I haven't been criticised. I have been villified and abused.

But I will pass that by now and come into the statistical part of my talk. I affirm that the consumption of liquor in the United States is on the increase.

I say on the authority of the Department of Internal Revenue, the increase last year was more than one hundred and twenty million gallons over the year before. Now, I'll stake my reputation for integrity, honesty and everything else on that fact. I left the same proposition here before, and it was met by the argument that in one district there had been a decrease. I told you people in this tent last week that there had been a decrease of 18,747 retailers in the last five years, from 1905 to 1910, didn't I? And I told you at the same time that there had been an increase of 1,856 wholesalers. Did you hear Blair explain that? Did you hear anything about the increase of four million gallons of bottled in bond whiskey during the last year over the year before? I am talking the general facts. Now, then, I am going to read you a little list. Let me give you A few statistics tonight. If statistics are dry, I'll try not to be. If you will bear with me, I want to leave a few facts in public print and I want to hear the men on the other side explain those facts before this election. These are not my figures. These are all government reports. This dry proposition has been tried before. We have had Maine, New Hampshire, Vermont, Massachusetts, Rhode Island, Connecticut, New York, Ohio, Indiana, Michigan, Illinois, Wisconsin, Iowa, Nebraska, Kansas, North Dakota, South Dakota, Georgia, Oklahoma, Alabama, Tennessee, Mississippi and North Carolina, who have, some time in their history, adopted prohibition. All the states that are left today who have still that fraud on their books and that farce; that so-called law—a government are: Maine, which has it yet, but you know the result of their election; Kansas, North Dakota, Georgia, Oklahoma, Tennessee, Mississippi and North Carolina. Alabama in the legislature passed a prohibition law. When they came to the Initiative and Referendum and the vote on the part of the people, they divided it in putting it up to the constitution. I was in Shreveport, Alabama, in one of the local option campaigns last year and, by the way, if Mr. Charles Bryan, of Memphis, Tennessee (they call him "Happy Charlie"), if that young man comes here to speak next Sunday evening I want all the folks that are here tonight to hear him, not only because of his message, but because I want you to hear and see one of the finest gentlemen that graces the public platform of America today in the discussion of any question.

Now, let's look again. On that page I have the statistics of the Internal Revenue Department of every state in this Union, running from 1905 to 1910 * * * Let us take Alabama. Alabama adopted prohibition in 1908. In 1910 Alabama had 1,092 retail liquor dealers, according to the government report. Didn't that clean them up in Alabama? And they had 55 wholesalers. Now, that, in Alabama, was a decrease of 870 retailers and 66 wholesalers. Here is Georgia. Georgia adopted prohibition in 1907. In 1910 Georgia reports 1,837 retail dealers, which is an increase of 93 from 1905 to that time. She reported 83 wholesalers, which was a decrease of 61. Here is Kansas. Kansas has had this disease for nearly forty years. In 1905 Kansas had 3,441 retail liquor dealers and 137 wholesalers. There has been a decrease of 2,335 retailers since Governor Stubbs got to stubbing around. But yet they have 1,106 retailers and 38 wholesalers in the state that is so dry that you would have to go into the state of Nebraska to do what a person by the name of Blair says you must not do on the sidewalk. That is, to expectorate. Not that you must not spit at all, but "You must not spit on me." The chauffeur of that machine took that physical spit from that would-be lady; but I don't take the filth on myself from any person. I am not at all concerned because he happens to occasionally shut his eyes and discuss politics. * * * I have here a sworn statement that this statement is a correct and exact copy from the county of Leavenworth, Kansas, covering the court record from January, 1909, to June, 1910. In that time 123 liquor cases were tried to the court. The attorneys of the state of Kansas put in their pockets $10,015.00, eighteen of the 123 men went to jail and the others went loose. And if you will take time to examine that record, you will find that some of the men were up two or three times, paying $50.00 or $100.00, and let loose and go again and come back and pay again, very often. The state got absolutely not one cent, the attorneys got it all, the people got the booze and the other fellows got free. Maine adopted prohibition in 1858. The last report from the Internal Revenue Department shows that in 1910 Maine had 1,032 retail dealers, which is an increase of 19 in the last five years, and Maine now has 48 wholesalers, which is an increase of three in the last five years. Here is Mississippi, which adopted prohibition on January 1, 1909. Mississippi reported, at the end of 1910, 871 retailers, or an increase of 270. Now somebody says it is not fair to go over five years. I'll read you 1909 and 1910 then. For 1909, in the retail dealers in spirits they had 434. In 1910 they had 447. In the retail dealers in malts in 1909 (that is speak-easies; that is all the license they need), they had 223, and in 1910 it was 391. Have they reduced it in Mississippi?

Here is North Carolina, adopted prohibition January 1, 1910. North Carolina reported 1,202 retailers and 38 wholesalers, an increase in five years of 362 retailers, but a decrease of 36 wholesalers. Are these figures dry? Well, they are not as dry as some speeches on the other side, and that is going some, isn't it!

North Dakota came in as a dry state in 1890. Last year North Dakota reported 1,470 retailers, which is an increase of 148 in five years. She reported 40 wholesalers, which is a decrease of 5. Now, hold that in your mind a moment until we look at her sister state which came in at the same time, but did not retain the prohibition law. South Dakota, when North Dakota reported 1,470 retailers, South Dakota, her sister state, a controlled state, says 1,474—just 4 difference. Now, watch the wholesalers. South Dakota shows 213 wholesalers, an increase of 97, while North Dakota shows only 40. Where do you suppose those 213 wholesalers do business?

Oklahoma adopted prohibition in 1907. Oklahoma shows 1,764 retailers, or an increase of 628 in the last five years. She has 78 wholesalers, or a decrease of 70 in that same time.

Tennessee adopted prohibition January 1, 1909. She reported at the end of the fiscal year, 1910, 3,154 retailers, which is an increase of 974 in the last five years. She reported 156 wholesalers, which is an increase of 37.

Now, let's look at the grand totals on this question. The grand totals for five years increase in some places, decrease in others in a general way. They show that there are 18,740 decrease in the totals in the nation of retailers, but, as I have said before, they show an increase of 1,856 wholesalers. But that does not tell all the fact. The government statistics show that since the campaign of saving the country has started, in about the last ten or twelve years, to go back to 1895, there was at that time a consumption of 15.13 gallons of malt liquor per person in the United States and today there is a consumption of over 21 gallons of malt liquors and, considering spirits with it, it is over 22 gallons per person.

Now, the Drys will say I am boosting the brewers. Just in order to show you something, look what a St. Louis paper of Thursday, October 12, said. Have you ever heard of the Men and Religion Forward Movement? Well, they have one down in St. Louis and they selected thirty of their men to choose ten of the most influential citizens of St. Louis, and the first man on that list is Adolphus Busch, president of the Anheiser-Busch Brewery. Now, that is not my statistics. That is the Men and Religion Forward Movement Committee. I reckon those fellows are out boosting the brewery. I suppose that committee of thirty are out rushing to help the brewers into prominence. Oh, consistency, thou art a jewel; but she is generally a lost jewel.

If I am not mistaken, Andrew Carnegie gave you your library and the only way he could make you take it was by having you pass an ordinance you would keep it up. Don't get it into your heads that Portsmouth built that library. Andy built that out of some money he had saved by hard work.

I've got a notion that the people of Portsmouth are about ready to regulate the liquor traffic rather than let it run wild.

How about your criminal cases amongst your boys? According to the report, in your own city in 1905 you had in Juvenile Delinquency Court, 28 cases; in 1906, 35 cases; in 1907, 45 cases; 1907, 38 cases; in 1909 you had 88 cases; in 1910 you had 113 cases, and the Judge this year says it will go to 175. Now, I'll put it up to the other side if they have helped the boys any. This wet and dry talk is all a misnomer. Your dry town is wetter than it ever was.

In 1890 Maine stood forty-first in the rank of criminal states. That is a pretty good showing, but, according to the logic of their argument by the time the next statistics were taken, she should have been down at the end of the line, but instead of that see the next report. In 1904 Maine stood thirty-eighth. She had passed three states in the ranks of crime. Now, here is Kansas. In 1890 Kansas stood twenty-first. In 1904 she stood seventh. Six states only in 1904 that showed a higher percentage of crime than Kansas.

Percentage Statement of Homicide.

The divisions in the statistical reports are as follows:

The North Atlantic Division is composed of Maine, New Hampshirt, Vermont, Massachusetts, Rhode Island, Connecticut, New York, New Jersey and Pennsylvania. Now, the average convictions for all those states for homicide was 5.6. The average convictions for the state of Maine was 6.2; and right alongside of Maine is New Hampshire with 5.4; Vermont, 4.3; Massachusetts, 4.0; Rhode Island, 5.2; New Jersey, 5.9; Pennsylvania, 5.6; New York, 6.1. Only one state, and that is Connecticut, that shows a higher percentage of convictions for homicide than Maine.

Down where Kansas is, that district is composed of Ohio, Indiana, Illinois, Michigan, Wisconsin, Minnesota, Iowa, Missouri, North Dakota, South Dakota, Nebraska and Kansas. The ratio for that district is 8.4. The number for Kansas is 20.6.

We are told prohibition has been so very advantageous in matters of education, and I think there is a party by the name of Sunday who has had something to say in this discussion on that subject. Well, he just simply goes the limit, you know, as he always does, and he said that we destroyed public schools and that we destroyed the churches, and—well, he's handy with what they do. Well, let's look. Are your school teachers better paid than they used to be? Is your school term any longer? Have you any more children in the schools pro rata than you had before? Are you building your school houses and voting less taxes? Are your taxes going up or going down? "Going up!" Now, this is not an economic question. If it were, we would let the bankers discuss it.

Over here we find some statistics that are taken by the Commissioner of Education. I don't know whether he is wet or dry. But these reports are taken from the different states of these United States, and they are tabulated and sent out, and all the educators and teachers and preachers and public writers use these reports, so I may venture into this meeting with a copy. If the Drys have any other better information, I hope they will produce it at once. Here is the average monthly salary of teachers: Taking the district again that I gave a while ago, Maine, New Hampshire, Vermont, and so on. The average teacher's salary for that district is $64.31 a month; the average teacher's salary in the state of Maine is $31.65 a month, from the report of the Commissioner of Education. Don't you think you could hire a rattling good teacher for $30.00 a month?

Here is the North Central Division, of which Kansas is a part: The average salary down there is $53.83 a month. The average salary in Kansas is $47.21 a month. Have they boosted the teachers' salary in Kansas any? Nebraska is just across the line from Kansas, and the same kind of a state, and they pay $51.55 a month. Here is North Dakota, and here is South Dakota, sister states. One constitutionally dry and the other controlling the business; one just as wet as the other, in fact. South Dakota pays $50.77 a month and North Dakota pays $46.85. Since 1890 South Dakota has gone on an average of $4.00 a month ahead of North Dakota on every school teacher in the state. So these men who stand for regulation are in favor of cutting down the salaries of the teachers, are they? All right. We will not take up any more of these questions on this matter except to say in a general way that the terms of the schools in the dry districts are shorter and the attendance of the children, with the exception of Kansas, are below the average. They have shorter terms, lower salaries and a lower percentage of attendance, with the exception of Kansas.

We have not touched in this discussion anywhere that I know of from this platform the fact of the increase in the consumption of what we generally call "dope." When a man can get a first class jag for a quarter and put it in his vest pocket, he does not care much if the town is dry. Now, I don't know whether you have made any investigation on that line or not, but I will say this: That with the exception of opium, which has been an imported article and which the law of this country orders kept out, but which article I have seen in the opium joints in St. Louis within the last year, where it was selling for $16.00 an ounce, smuggled in with the United States standing on guard—over $4,000 worth taken in a single raid in St. Louis. With the exception of opium, which is no longer reported by the government, all other dopes are on a terrific increase. Now, how do you explain that, Brother Dry? My opinion of that matter is that these things are on the increase because of the nervous condition of the American people. Because men and women and girls who work in our factories, who are overworked and underpaid, while the proprietors of these places parade their righteousness and flaunt their wealth, that these people are endeavoring to find something that will act upon their nervous system and their physical conditions which they can get with what they have to buy while the owner of the factory takes an automobile and goes to Europe.

I find one thought brought out by that person Blair. He advances a very profound argument, which, in its final logic, is for our side of the discussion. Now Mr. Blair devoted some minutes discussing an ordinance prohibiting (he said "spitting, but I'll say "expectorating,") on the sidewalks. And then he talks about personal liberty and he says, "Now, gentlemen, didn't we infringe on a man's personal liberty when we would not permit him to spit on the sidewalk?" Well, for once that person and I are agreed; for he believes in the regulation of spitting. The ordinance does not say that you cannot spit at all. The ordinance simply suggests a place for you to spit. I think it is against the law in Ohio to spit in a man's face, but one of the W. C. T. U. sisters did that while they were here. And probably she violated that law besides degrading her womanhood. Now, that is a profound argument. But that is the limit they can go. That is the best they have got. And of course a man always produces his best arguments when he is in the most trouble. You know the difficulty with some of these brethern is they went around over this country five or six years ago and said anything they pleased on these questions and everybody supposed they were teling the truth; but some people simply happened to get their eyes opened and these gentlemen are finding themselves up against some facts, and one of the great ideas brought out is that because you tell a man that he cannot spit on the sidewalk you tell him he cannot spit at all. Why, you fellows can all go down town in the morning if you have time and can spare the day, and line up on any sidewalk in this town and stand there and spit for a week—into the street. For that person to be perfectly sound and logical in his argument, he should call men into court whenever they expectorate at all.

Now, strange as it may seem, I have a father. He is a good Christian man. My father stood in a Christian conference when I was a boy and I attended conference with him, and he fought resolutions that were offered by sincere but benighted preachers who were trying to pledge their conference to prohibition, and that is where I get my first lessons. He never drank in his life. He has worn honestly in his little finger nail than my traducers have in their whole bodies. Then I have two brothers, and I have a good mother, and I have a good wife, and I have three children, and they are all mine. And I have not got any anywhere else. And there is rather an interesting thing in connection with our family. We very frequently disagree in regard to our opinions about things and we take very decided issue on some questions. In fact, in the matter of local option and prohibition we have been known to differ. I have opposed my father on the floor of one own conference, and he me, with all the might we had, but there is one thing about the family—brothers and mother and wives and children, all, we are a unit when it comes to the defense of our good name. And the gentlemen who have been shooting off their mouths don't happen to have to reckon with a poor preacher that they probably have told you did not have enough money to get home on. But when they hit any member of that family, they are hitting the whole crowd. As yet, thank heaven, we have been delivered from any serious family scandals, and we can walk out anywhere and stand up and look in the presence and in the eye of any man and ask him to just go his length. And I want to say to you, gentlemen, right here, without any threats, that after what attacks have been made upon me, if they were made upon any one of you, or if such a thing had been said about the man who published the letter or the man that wrote it, if that man would not give up every dollar he has and every ounce of blood he has to nail every man connected with it, he is not worthy of the name of a man. Now, I shall close. I want you men to go home and think this over. Don't let these personalities get into this campaign. I am not the issue. I can take care of myself. I live under the American flag. Somebody asked me last night: "What nationality are you?" I said, I am just ordinary United States. There were forty-five Meekers in the battle of Franklin in the Revolutionary war, just in one battle, so you cannot very well slap a Meeker but what you have hit some fellow who is a Son of the Revolution. I am perfectly capable of taking care of myself, under our flag, in the presence of the courts of our land, which, if we did not have, were we to be put back under the rule of religious fanaties, men who fail to agree with them would not simply be struck by war, but would be burned at the stake.

You are discussing, not wet or dry, but the control of the sale of liquor in your town. You control the sale of every other commodity. I've been in politics, and let me tell you men that the present fight is to see if the Anti-Saloon League gets control of the delegates to the constitutional convention. Don't be fooled by the Holy, Holy, Holy, Lord God Almighty talk. I know something about politics. I've been hounded, villified, slandered and libeled by that gang. Though poor in purse, I'm not in integrity. I never hit a man below the belt and I never said a thing against a man unless I had the goods to prove the assertion.

Rev Meeker closed his address with the following:

"God, give us men! A time like this demands
Great hearts, true faith, strong minds and ready hands;
Men whom the lusts of office can not kill,
Men whom the spoils of office can not buy,
Men who have opinions and a will,
Men who have honor, men who will not lie;
Men who can stand before the demagogue and curse
His treacherous flatteries without winking;
Tall men, sun-crowned, who live beneath
The flag of public duty and private thinking.
For, while the rabble, with their thumb-worn creeds,
Their large pretensions, but their little deeds,
Mingle in selfish strife,
Lo! Freedom weeps!
Wrong rules the land, while, waiting,
Justice sleeps!
God, give us men!"

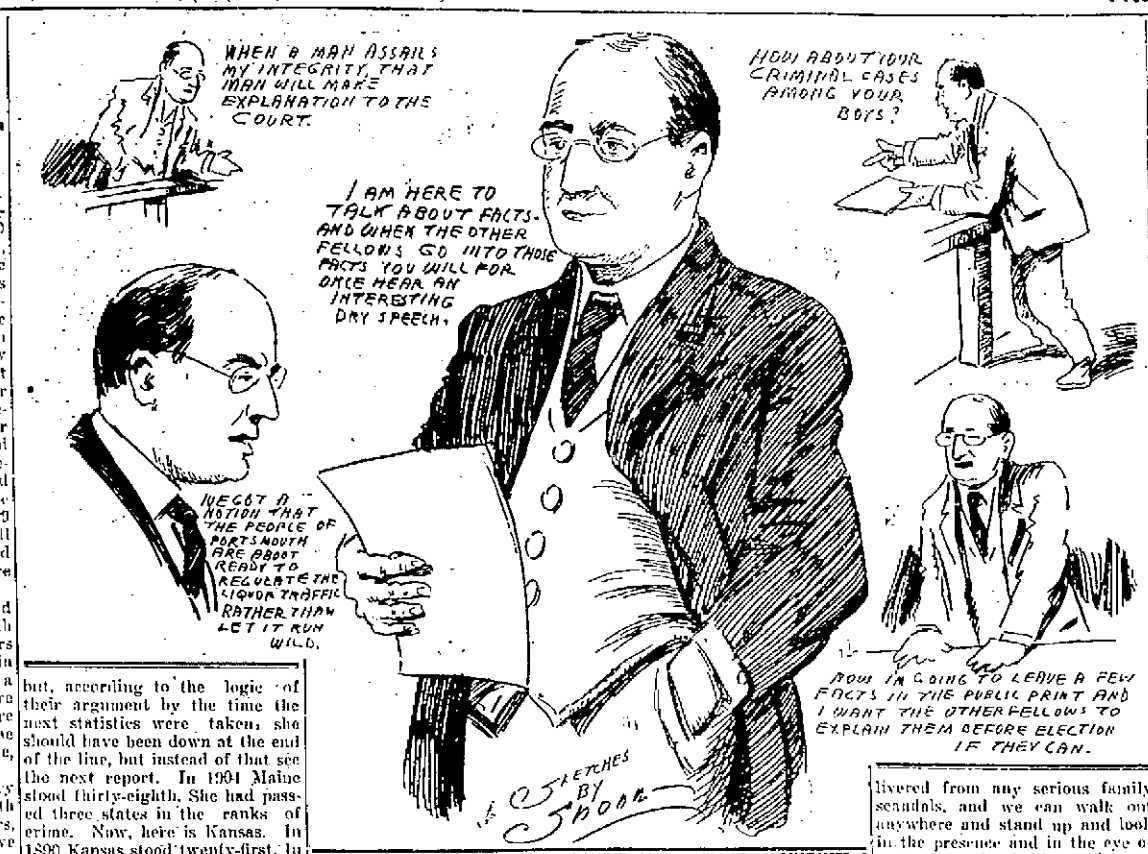

Up Against It.

The Danville, Va., parties, who got stranded here with a merry-go-round during the last street fair, are still on the West End mill lot. The cool weather has been against them doing much business and the men have to devise some other means of raising enough money to get back home

BACK COVERED WITH MASS OF PIMPLES

Burned and Itched So He Could Hardly Stand It. Tried Medicines, Etc., Nearly 3 Years. In Eternal Misery. Started Using Cuticura Remedies. Now Has No Sign of Skin Disease.

"My troubles began along in the summer in the hottest weather and took the form of small eruptions and itching and a kind of smarting pain. It took me mostly all over, my back and kept getting worse until finally my back was covered with a mass of pimples which would burn and itch at night so that I could hardly stand it. This condition kept getting worse and worse until my back was a solid mass of big sores which would break open and run. My underclothing would be a clot of blood.

"I tried various blood medicines and other remedies and salves for nearly three years and I was not getting any benefit. It seemed I was in eternal misery and could not sleep on my back or lean back on a chair. I was finally given a set of the Cuticura Remedies by my brother who recommended them to me very highly.

Cuticura Remedies and inside of two weeks I could see and feel a great relief. I kept on using Cuticura Soap, Ointment and also the Resolvent, and in about three or four months' time my back was nearly cured and I felt like a new being. Now I am in good health and no sign of any skin disease and I am fully satisfied that Cuticura Remedies are the best ever made for skin diseases. I will always recommend them to anybody who will use according to directions. I would not be without them." (Signed) W. A. Armstrong, Corbin, Ken., May 26, 1911.

For more than a generation Cuticura Soap and Ointment have afforded the most successful treatment for affections of the skin and scalp of infants, children and adults. Although sold by druggists and dealers throughout the world, a liberal sample of each, with 32-p. book on the skin, will be sent free, on application to Potter Drug & Chem. Corp., Dept. 27A, Boston.

Buy Maida Lamps

Decrease your light bill.
For Sale At

The Tritscheller Co.
Reliable Contractors
Second and Chillicothe

Your Dollars will do Extra Service

IF YOU DO YOUR CLOTHING BUYING AT BROWN'S

We want every man in Portsmouth to see our fine line of High Grade, Well Made and Stylish

MEN'S YOUTHS' and BOYS' SUITS

And Overcoats, Trousers, Boys' and Children's Suits and Overcoats, and Children's Long Coats. Come in and see how easy it is to save here.

BESIDE EVERYTHING IN MEN'S, YOUTHS', BOYS' AND CHILDREN'S CLOTHING. THE LINES OF WOMEN'S READY-TO-WEAR GARMENTS WILL INTEREST EVERY ONE.

LADIES' TAILOR-MADE SUITS, LONG COATS, FURS, SKIRTS, WAISTS AND PETTICOATS AT A SAVING TO YOU OF 20 PER CENT.

Joseph Brown

You Can Always Save 20 Per Cent Here.

25 Gallia St. Both Phones

PRAISES BARN, ALSO JERSEYS

The Jersey Bulletin Dairy World, a paper published at Indianapolis, has the following interesting notes concerning an enterprise of Mr. Allan Jordan, of the Washington hotel:

"The Manchester & Riley sale at Canfield, Ohio, as to be expected was a largely attended affair. The cattle were first class and should have brought more money.

Mr. Allan Jordan, proprietor of the Washington hotel at Portsmouth, Ohio, made the sale. He was a bidder on every good thing that came into the ring, and if he did not secure it, he made the other fellow "go some." Mr. Jordan has just completed the most up-to-date cow barn in the State, and the animals he purchased will add to its attractiveness.

He made the following purchases: Night Owl's Welcome, No. 215110, cow, $360; Alta's Orellia, No. 205129, $205; Delta's Sultana, cow, $175; Dorset Wanger, No. 215109, cow, $145; Aggie's Best, $145; Delta of Montpelier, cow, $125; Klondyke Daisy Queen, cow, $125; Pearline Lamper, cow, $120; Promotor's Matilda, cow, $115; Promotor's Debutess, cow, $110; Promona, cow, $100; two heifer calves at claves at $75 and $60 respectively."

"Mr. H. W. Burris, dairyman at Portsmouth, Ohio, writes us, that Mr. Jordan has just completed a fine new up-to-date dairy barn with all the latest most convenient ever seen in this section. He will fill it with the finest herd of Jerseys in Southern Ohio."

It may be added that Mr. Jordan is pleased with his purchases and takes a special pride in Night Owl's Welcome, who is giving three and a half gallons at each milking and the product richer than so-called good cream.

CASCARETS SURELY STRAIGHTEN YOU OUT

No Headache, Biliousness, Upset Stomach, Lazy Liver or Constipated Bowels by Morning.

Are you keeping your bowels, liver and stomach clean, pure and fresh with Cascarets, or merely forcing a passageway through these alimentary or drainage organs every few days with Salts, Cathartic pills, Castor Oil or Purgative Waters.

Stop having a bowel wash-day. Let Cascarets thoroughly cleanse and regulate the stomach, remove the undigested, sour and fermenting food and foul gases, take the excess bile from the liver and carry out of the system all the decomposed waste matter and poisons in the intestines and bowels.

A Cascaret tonight will make you feel great by morning. They work while you sleep—never gripe, sicken or cause any inconvenience, and cost only 10 cents a box from your druggist. Millions of men and women take a Cascaret now and then and never have Headache, Biliousness, coated tongue, Indigestion, Sour Stomach or Constipated Bowels. Cascarets belong in every household. Children just love to take them.

THE GAZETTE PROSPERS

The Lucasville Rural Gazette appears this week as a fourteen page paper and is full of advertising matter. It is a bright, newsy and attractive paper and is a persistent and consistent boomer for Lucasville. The Times is pleased to note the prosperity of its sprightly neighbor. The citizens of Lucasville ought to be proud of it and give it undivided support.

PROBING FOR BOOTLEGGERS

Squire Brickey held an examining court Friday and examined a large number of witnesses regarding "booze" selling and the running of soft drink establishments in South Portsmouth and Fullertown, Ky. Quite a great deal of evidence was bathered by Squire Brickey but no arrests have been made.

Leave for Home.

H. C. Thomas and C. C. McKinley left Thursday for their respective homes at Malta, O., and Harrisonville, W. Va., for brief visits before going out with the Portsmouth Hat Company's spring samples.

Gas Stoves of all kinds at Stahler's. 20-2

YOUNG men ought to make this store their clothes headquarters, because we make a special feature of the styles young men want. We know what they want, and how to buy it, and how to sell it.

Your particular idea about clothes is already anticipated and provided for in the fine new stock of Suits and Overcoats, which we've got together for you.

Hart, Schaffner & Marx

Have made for us this season the best lot of good stuff we ever have seen. The new fabrics are particularly good; many fine Worsteds, Blue Serges, Fancy Cheviots, Scotch Tweeds; a wonderful range of good colorings made in the Shape-maker, Varsity and English Sack models. Look at the snappy new overcoats.

Special inducement for the boys in the Children's Department. A guaranteed watch for each purchase of four dollars or better.

Chillicothe and Third Sts. **W. H. BURT & CO.** THE PEOPLE'S STORE

THIS STORE IS THE HOME OF HART, SCAFFNER & MARX CLOTHES.

MR. I. W. DAVIDSON DIES AT COLUMBUS

A mesage received Friday by J. J. Davidson from Mrs. P. M. Wolfe, of Columbus, conveyed the sad news of the death of her venerable father, I. W. Davidson, who passed away in Columbus this morning.

Mr. Davidson was 74 years old and his death, the immediate cause of which was blood poisoning, will be learned here with sincere regret by a legion of friends, he having resided here with his daughter, Mrs. P. M. Wolfe, for many years.

He was married twice, his first helpmate having died many years ago, and to this union twelve children were born, all of whom survive as follows: Ernest, of Nebraska; Edward, St. Cloud, Minn.; Will, Delbert, Olive (now married) and Mrs. P. M. Wolfe, of Columbus; Stella Barnhart, Chicago; Mrs. Lizzie Sullivan, Columbus; Homer, Catlettsburg; Pearl, South Point, O.; Gus and Otto, Gary Ind.

Mr. J. J. Davidson is a cousin and Vernon and Paul Davidson, clerks, of this city are nephews.

The remains will be taken back to the old home at South Point, where the funeral will be held next Sunday.

First Lady To Register

Mrs. C. E. Reed registered at precinct A. Friday, which permits her to vote on the school board question. This is the first lady's name to be placed on the registration books for the past four years in precinct A. and is the first one to be reported in the city this year.

THE MARKETS

NEW YORK STOCKS

(By Associated Press)

New York, Oct. 20—The last sale of stocks today closed as follows:

Amalgamated Copper, 54⅝.
American Beet Sugar, 59¾.
American Sugar Refining, 116.
Baltimore & Ohio, 97¾.
Chesapeake & Ohio, 54½.
Illinois Central, 138.
Louisville & Nashville, 148.
New York Central, 105⅞.
Norfolk & Western, 106½.
Pennsylvania, 122⅜.
United States Steel, 63¾.
United States Steel, Preferred, 109¾.
Western Union, 78½.

GRAIN MARKET.

OPENING.

Chicago, Ill., Oct. 20.—Wheat: Dec., 101 to 101⅛; May, 105¾; July 100⅛ to 100.

Corn: Dec., 65⅞ to 65½; May, 65⅞ and 66; July, 65¾ and ⅞.

Oats: Dec., 47⅞; May, 50⅛ to 50⅛ and ¼.

CLOSE.

Wheat: Dec., 102⅛; May, 105¾; July, 100⅝.

Corn: Dec., 66 to 5; May, 67⅛; July, 66⅞.

Oats: Dec., 48⅛; May, 50½; July, 47⅛.

LIVE STOCK MARKET

Chicago, Ill., Oct. 20—Hogs: receipts, 23,000 head; market, slow; mixed, $6.00 to $6.65; good, $6.20 to $6.65; light, $5.95 to $6.20; pigs, $3.75 to $6.00.

Cattle: receipts, 2,500 head; market, weak; beeves, $4.75 to $8.75; cows and heifers, $2.00 to $6.15; stockers and feeders, $3.25 to $5.80; calves, $5.00 to $9.00.

Sheep and lambs: receipts, 10,000 head; market, strong; natives, $2.25 to $3.75; lambs, $3.75 to $6.00.

Pittsburg, Pa., Oct. 20—Cattle: supply, light; market, steady.

Sheep and lambs: receipts, light; market steady.

Hogs: receipts, 25 double deck; market, lower; prime heavy, $6.80 to $6.85; medium, $6.80 to $6.85; heavy yorkers, $6.75 to $6.80; light yorkers, $6.00 to $6.25; pigs $5.00 to $5.60.

Guns and Ammunition at Stahler's. 20-2

HOME CURE FOR RHEUMATISM

Do not waste time nor take chances of becoming a cripple or helpless sufferer from Rheumatism by trying to cure the disease with external applications alone. Such treatment sometimes gives relief from the severe pain, or may reduce the inflammation of a swollen joint or muscle, but the effect cannot be more than temporary. Each day the cause is allowed to remain in the system Rheumatism gets a firmer hold on its victim. Purify your blood of the inflammatory uric acid and then you will cure the disease permanently. The system will respond more quickly and surely to S. S. S. than any other treatment. This great blood purifier possesses the penetrating qualities necessary to drive out every trace of urate matter from the circulation and build the blood up to a nourishing and healthful condition. Only pure blood can overcome Rheumatism. Thousands have cured themselves of Rheumatism by using S. S. S., a medicine made entirely of roots, herbs and barks; no harmful mineral enters into its composition, and S. S. S. is therefore safe for any one to use. Book on Rheumatism and medical advice free. S. S. S. is sold at drug stores.

THE SWIFT SPECIFIC CO., Atlanta, Ga.

VERY PLEASANT WEATHER FOR A DRIVE

There may be more agreeable occupation in pleasant weather than driving a good horse in a high-grade vehicle, but we never heard of them. For a high grade vehicle you can not buy a better one than those built by THE CARROLL VEHICLE CO.

Best quality from beginning to end. Always pleased to show you through our depository.

Corner Third and Gay Streets.

Home From Trip.

Stanley Hopkins, traveling sales agent for the Portsmouth Steel Company, has rounded in from an extended trip through the Middle States.

Has Pneumonia.

Ranson, the little son of Mr. and Mrs. Lee Cox, of 1228 Washington street, is very ill with pneumonia.

The Right Cement for Concrete is
SUPERIOR CEMENT
Superior Endures.

Celebrated in the Middle West as the finest ground and lowest in magnesia—less than 1 per cent. This means dense, durable concrete that will never crumble. It's a true Portland cement that will last for ages. Ask for our Free Superior Literature, which gives proportions for mixing concrete, etc. Insist on Superior.

Union Trust Building, Cincinnati, O.
Justus Collins, President.

The Superior Portland Cement Co.

SUPERIOR CEMENT

SOLD BY H. S. Grimes Portsmouth, O.

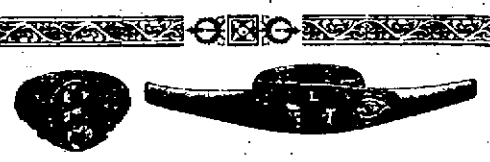

All Good Odd Fellows

Enjoy wearing the emblem of their order. Here are three rings. One at $7.50, the other two at $9.50, that look good, wear good, and are good.

Make us prove our claim of being emblem headquarters. Insist upon seeing our entire Odd Fellow line.

Albert Zoellner

Jeweler. Third and Chillicothe Sts.

8 QUART WHITE LINED SAUCE PANS 25 CENTS

Worth 50 Cents.

These are full 8 quart size lipped sauce pans. Turquoise blue enameled outside and a triple coated white lining inside. This large size sells regularly at 50c. Special for Saturday only 25 Cents.

Those Large Glass Jars For 5 Cents.

We have secured another lot but there are only 300 of them. Come early. While they last 5 Cents.

6 QT. TURQUOISE BLUE WHITE LINED PUDDING PANS. 35c VALUE FOR 19c
3 QUART HANDELED STEW PANS, BLUE AND WHITE LINED. 35c VALUE FOR 19c
GOOD QUALITY GREEN CORN BROOMS. FOUR TIE WORTH 35c FOR 25c
COLONIAL CUT CLEAR GLASS TUMBLERS. SMOOTH TOP AND BOTTOM. SPECIAL 5c
EXTRA SIZE WILLOW COVERED LUNCH BASKETS. BASKET 25c; COVER 4c. COMPLETE 29c

Lenox Soap 9 Bars for 25c

NOTICE

Because other dealers have been sending children to buy Lenox Soap at this low price we cannot, in future, sell to children at this price.

Nothing Over 25 Cents

Pepper's

ONE TO 25 CENT STORE

The Secret of our Succes lies in the Treatment of our Patrons . . . . .

AND IN THE QUALITY OF GOODS WHICH WE ARE SELLING. WE ALWAYS AIMED TO KEEP THE GOOD WILL OF THE TRADE AND ONCE A CUSTOMER IS ALWAYS A CUSTOMER WITH US.

Have you seen our two in one Library Tables? When you buy a Library Table of us we furnish you with a writing desk free of charge. Our Library Tables are equipped with writing desk, the most complete piece of furniture in your living room.

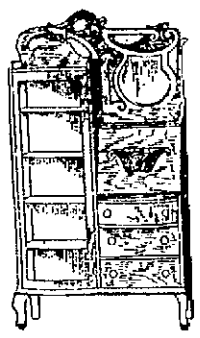

We have just received a large shipment of Book Cases, consisting of Combination Desk and Book Case, Wall Cases and Macy Sectional. It is not too early to select your Christmas gift of our complete stock.

Our celebrated Champion Interchangeable all in one Range for Coal, Gas and Wood is shown by us to hundreds of people and we invite you to come and see it, if you have not done so yet.

SPECIAL NO. 307

100 Plate Racks, made in Oak and Mission Wood, roomy, put with brass hooks for cups. A bargain at 75c. Special price **29c**

A SQUARE DEAL **The Sam'l Horchow Co.** 42-44 GALLIA ST. HOMES FURNISHED COMPLETE

Jno. Rutlege Spoke In the Dice Building

There was quite a large and responsive dry meeting in the Dice building on West Second street, Thursday evening.

Rev. John Rutledge, of Cleveland, was the speaker of the evening. Mr. Rutledge said he wanted to be fair with all. If the open saloon brought more of financial and material blessedness, more of spiritual and moral elevation, higher educational attainments, increased domestic happiness, purer politics, the enactment of better laws and their conscientious observance, then, by all means, vote wet. If, on the other hand, its tendency is toward lawlessness, distress, poverty and crime, if it drives the roses from the cheeks of your wife, and your children turn pale at your approach and shrink from you in terror, then vote against the open saloon.

There are some good men in the liquor business. Many of them will not drink. I know one, a neighbor of mine, who got out and fought against the establishment of a saloon near his home. He said: "No self-respecting man wants to raise his family up against a saloon."

And, there are a lot of big-hearted fellows who drink. They are better to everybody else than they are to themselves and to Mary and the baby. They didn't intend to be that way, but, in the wild whirl of saloon comradeship and the fascinations of the social game they soon find that the week's wages have melted away and the dear ones at home must still go on without the food and clothing and supplies so sadly needed. The ruinous blight of the liquor traffic falls upon all classes. I pity the man who drinks. I am not here to fight him, but to fight for him.

Stand for him and for your homes, stand firmly until Thursday next, and there are boys and men in this town who will travel the upward path to higher, nobler levels. Fail of your duty, loose upon them again the demon of liquor, and they will sink to the hopeless depths of distress, degradation and despair.

No industrial institution has any use for a drinking man. In many endeavors to help men to jobs who have been robbed of work by drink, the first question and often the only one propounded is: "Is he sober?"

While the liquor traffic wrecks the life of the individual, it is of no advantage to the community. In the wet town of Mansfield, the other day, a man tried in vain to cash a draft for $6,000. In the dry town of Ashland he got it cashed without the slightest trouble.

Why should you bring back the saloon? Do you think it is a good thing for the wage earner, or the business or professional man to drink?

Liquor advocates claim that more liquor is sold in dry territory than when it was wet. If that is so, then they ought to be giving a contribution to the dry cause, which increases their business and saves them the enormous expense of saloons and taxation. Why should they want to destroy such an aid to their business? Either they are liars or lunatics. Let them put up or shut up. I know of a once prosperous brewery in dry territory which has been three times offered at legal sale without a bidder. Strange that this should be, in a territory where the demand has so largely increased.

The saloon is greatly alarmed lest its own bastard child, the bootlegger, shall do some awful harm. The average saloon has its gambling hell in the back room, its resort of ill fame in the stories above. Whatever the illegitimate liquor seller may do, he can't carry these around in his boots. Criminal statistics show that in large cities 70 per cent. of the girls who go to ruin get their downward start in the saloons. And yet, the saloon, reeking with guilt, points with pretended horror at its own less harmful offspring and tearfully shouts: "Save the boys and the girls from the bootlegger."

Who are those bootleggers?

To listen to these liquor orators you would naturally suppose the bootleggers were conjured and sent forth to their devilish work by the members of the W. C. T. U. But the criminal records show that they are ex-barkeepers or patrons of the bar—all graduates of the saloon. And there are more of them in wet territory than in dry.

But why should we be surprised at these false pretenses from the emissaries of liquor? When did they ever present their cause in fairness and truth? You have not forgotten their long line of calamitous prophesies when they wanted to keep the town wet three years ago. Point out a single case, if you can, in which their words were fulfilled. Equally unreliable are their hypocritical promises of reform. They have made them elsewhere, time and again, under similar circumstances and there doesn't live on the face of the earth a man who can show that any such promise has ever been kept. The saloons are false prophets and birds of evil.

The liquor traffic is clamoring to come back. What for? The liquor trust wants our money. In order to get it they must first have our boys and girls. No mill runs long without a grist.

No one can deny that the saloon is recognized as the greatest source and promoter of all kinds of crime. Every parole from a penal institution contains a clause forbidding the recipient from entering a saloon. Why should you desire the restoration in your city of such an institution? Remember that the character of your community is your most valuable municipal asset.

In the Collinwood school horror at Cleveland, 169 children were burned to death. That's why you have fire escapes on your school buildings. In Cleveland in one year 1,600 homes were broken up by divorces which were directly traceable to the liquor traffic. We send missionaries abroad, as we should, to save the people of other lands from wickedness and misery. Shall we welcome to a place among us the devil's strongest ally to prey upon our homes and damn our loved ones? If the father invites the saloon and throws over it the mantle of the law's approval, who can blame the boy for sustaining it?

If you have no boys, and care nothing for your neighbors' boys, perhaps you have girls. What of their future? I'd rather have seventeen old maids in my house than one drunken son-in-law.

I pray God the liquor curse may never come back to you, but if you vote for the saloon, you will have no right to complain of what it brings you.

Soda crackers are extremely sensitive to moisture.

Before the advent of Uneeda Biscuit the only persons who ever tasted fresh, crisp soda crackers were the people in the bakeries.

Imagine their trip from bakery to your table; exposed to air and moisture—kept in grocers' boxes and finally in a paper bag on the shelf in your pantry. Could they be the same as they were the day they were baked?

Now that we have Uneeda Biscuit—we have perfectly baked soda crackers—perfectly kept.

No moisture can reach them—no contaminating influences can affect their flavor—their goodness is imprisoned only to be liberated by you for you when you open the package.

Always in the moisture proof package. Never sold in bulk. 5 cents a package.

NATIONAL BISCUIT COMPANY

Removing Unsightly Hairs With A Simple Solution.

If your face, arms or neck is marred with those unsightly and bothersome hairs, it is useless to waste time tand money with powders and pastes which only burn the hairs off at the roots, causing them to come in again heavier than ever, and it is unnecessary to resort to the painful and expensive electric needle. Beauty specialists now agree that the surest and safest way is to dissolve the hairs with a simple solution that you can get at any drug store. Go to your druggist and ask him for an ounce bottle of sulfo solution, apply it freely to the hairy places, keeping them moist until you see the hairs have actually been dissolved. You will be surprised to find how really beautiful you look after these unsightly blemishes have been removed. Sulfo solution does not burn, in fact does not even irritate, but does the work quickly, leaving the skin soft, smooth and white.

Druggists charge $1.00 per ounce for sulfo solution. If you prefer, you can get sulfo solution by mail in a plain wrapper from the Cooper Pharmacal Co., 81 W. Lake St., Chicago, Ill.

Sulfo Solution is sold and guaranteed by Wurster Bros. and Fisher & Streich.

Chester Has Big Birthday

There was a surprise party given at the home of Chester Fitch, No. 21 Stanton street, New Boston, in honor of his twelfth birthday. Those present were the following children and schoolmates. Goldie and Hazel Maple, Alma and Isabel Campbell, Bessie Simones, Julia Farmer, Grace Shonkwiler, Alma McDowell, Bessie, Mary, Edith and Adaline Fitch, Martha, Virla and Mollie Ferguson, Luther Middaugh, Bernard and Edwin Frank, Emerson Doley, Vernon Smith, Clyde Cook, William Shauer, Floyd Hedrick, Charles Gardner, Owen, Glenn and Chester Fitch, Holland Farmer, Clarence Ferguson, Albert Canter, Orphus Hatton, William Fremont, Lawrence Fitch, Jr. After enjoying the evening with games, refreshments were served, Mrs. Maple and Bernard Frank and Owen Fitch, assisting. The children departed wishing Chester many happy birthday anniversaries.

Is Ill With Pneumonia

Mrs. George A. Ditty has received a letter from her sister, Mrs. Loraine Hicks, of Cincinnati, stating that her husband is ill with pneumonia. It was his sudden attack that caused Mrs. Hicks to be summoned home while she was here visiting Mrs. Ditty. Her husband was stricken while making a run on the Panhandle, on which road he is employed as a brakeman.

Business Improving.

William Bailey, the Market street trunk manufacturer, reports his business now steadily increasing and he may soon have to add more men to his force.

IT IS SERIOUS

Some Portsmouth People Fail To Realize the Seriousness.

The constant aching of a bad back,

The weariness, the tired feeling,

The pains and aches of kidney ills

Are serious—if neglected.

Dangerous urinary troubles follow.

A Portsmouth citizen shows you how to avoid them.

Mrs. Lizzie McKinney, 708 Findlay St., Portsmouth, Ohio, says: "I was in terrible condition from kidney complaint, and at one time was confined to my bed for two weeks. When I was able to get up my back pained me terribly and I also suffered from severe headaches. I was greatly annoyed by irregular passages of the kidney secretions and I thus knew that my kidneys were at fault. The physician I consulted failed to help me in the least, and on my parents' advice I commenced taking Doan's Kidney Pills, procured at Fisher & Streich's drug store. This remedy helped me so greatly that I continued its use, and in a few weeks I had fully recovered. In November, 1904, I told of my experience in a public statement, and now I can say that I have had no need of a kidney medicine during the past five years. Other members of my family have taken Doan's Kidney Pills, and in every instance benefit has been received."

For sale by all dealers. Price 50 cents. Foster-Milburn Co., Buffalo, N. Y., sole agents for the United States.

Remember the name—Doan's—and take no other.

The Salvage Anti-Trust Store

Rubbish!

The Salvage Anti-Trust Store

Radium 15c Men's Hose Per Pair 7½c

Whitemore's French Gloss Worth 10c. Only 6c

Palmed Off On an Unsuspecting Public as the Real Goods!

Shoes that are carted all over the country and the refuse of retailers who know that in order to gain and hold the people's confidence dare not offer shoes that while they may be all leather, are nothing more than riff, raff. Because they are not made by expert shoemakers. Because they do not possess style. Because the men behind their making are money mad and care not for the people, so long as they can get a single dig into their purses for an inferior article. By misrepresentation, lieing and the showing of samples, perhaps made in another factory, we were induced to buy some of these poorly constructed shoes. They come in by freight and were returned the very next day. Just as thousands of retailers have done throughout these United States. Because they were not worthy to go out to the public and we could not guarantee them.

A Leather Shoe Can Be a Crooked One, and Why?

In the Making, the Linings are wrinkled, the top facings are spliced and wrinkled, the shoemaking bad. Refuse leather that high class manufacturers won't buy, are a few of the many reasons why some leather shoes are fakes. Are you, the buyer, going to continue to throw money away as you would garbage? Are you, the shoewearer, going to stand idly by and continue to be humbugged? Better cast aside the surething shoesandbagger and put your feet in shoes of honorable construction and make, then you will carry around a pair of Excelsiors.

Excelsior Stands For Real Shoes--Not Fakes! Expert Construction, Not Snide!

Excelsiors

THE BEST SHOES IN THE WORLD FOR THE PRICE.

$3.00 Excelsiors $1.98

EVERY PAIR A PICTURE

Excelsiors

ARE MADE IN PORTSMOUTH. SOLD ONLY BY AMERICA'S BEST STORES.

Excelsior $3.50 Shoes $2.48

Frothing at the mouth don't build good shoes.

Excelsior $4.00 Shoes $2.98

Don't let the Shoe Fakir sting you. His victims are many.

Excelsior $5.00 Shoes $3.98

Shoefitting is a science that Excelsiors make easy.

Excelsiors Help Banish All Foot Troubles

BUY A GOOD HOME FOR YOUR FEET

The Salvage

PORTSMOUTH, OHIO.

FIND THE FOOT DOCTORS AT TWO TWENTY TWO CHILI.

Pure Ice Cream

Made fresh every day.

Delivered to any part of the city.

GEO. W. FREUND

The Druggist.

Cor. Gallia & Offnere.

Fire Extinguishers!

Of all descriptions, including Fyrene, Soda and Acid, Dry Powder Tubes and Chemical Engines on Wheels; also Watchman's Time Recording Clocks and other devices to cut down insurance.

OTTO LAUFFER.

209 Chillicothe St. Phone 188

BABY'S PICTURE.

Should be made often. Why not have KING make a sitting today. His pictures are all that you could desire.

211 Chillicothe Street.

Eugene E. Knox, Masonic Temples, Insures anything Insurable.

Electircal Contractors

Central Machine and Repair Shop

28 West Fifth Street.

Let us figure with you on your electrical work. Bids cheerfully furnished.

Phones: Home 241; Bell 236 W.

Tonight--REV. JOSHUA JONES

The Great Colored Orator at the SUNDAY TABERNACLE

MEETING IN CHARGE OF COLORED PEOPLE. A LARGE CHORUS OF COLORED VOICES WILL SING. MEETING OPEN TO EVERYBODY.

MATTY ADVANCES A FLIMSY EXCUSE FOR LOSS OF GAME

Minego Laughs At The Big Six's Story

New York, Oct. 20.—It remained for the Mighty Christy Mathewson to advance the flimsiest and most idiotic excuse for the Giants' defeat in Philadelphia the other day. He says the base paths were greased and that the fleet footed Giants were thwarted in their efforts to steal bases.

One would give Christy credit for having to much gray matter to make an inane statement of this character. But he made it today in all the New York papers and under his own signature. About the only thing greased over in Philadelphia was John Franklin Baker's bat. The Giants are on the run and are grabbing at straws, picking holes and shifting the blame. It's usually when a team does this it is whipped. The Giants went to Philadelphia early today, but a heavy rain, a persistent autumnal downpour, prevented all possible play. It was a Godsend to McGraw, who may send in Mathewson after the first game. The Athletics were crazy to play and the game was not called off until the playing field had been converted into a quagmire. Baker was there with his warclub and the Giant pitchers are shivering in their spiked shoes. He is certainly a terror at the bat.

New York is about the most dismal wobegone city in the world on a rainy day. They don't use umbrellas as they haven't time to raise one. Everybody scampers along rain soaked, but happy. It's always a great day for the show shops. A rainy afternoon fills 'em to the brim. It drove me to the Hippodrome this afternoon and I saw a magnificient show. The series of stage pictures are prettier and more animated than ever. The Niagara Falls scene as a fitting climax is simply wonderful. Six hundred people take part in it.

They are betting 3 to 1 on the Athletics with no New York money in sight. The average New Yorker is a plker. It is the Westerners, oh hum, who drop in that flash their roll and then bet it. One chap in the Knickerbocker Hotel today uncovered a roll big enough to derail the C. & O. flyer. He bet it at odds that the Giants would Matlewap. There are some over there Matewan. There are some over there that have something on him at that.

Sidney Anderson who is with "Baby Mine" is an interested spectator at all the games in Philly. He is with a splendid company and has developed into quite an actor.

Christy Mathewson today applied for a license to go hunting in the Adirondacks just as soon as the world series are over. Here is one lad, who is living on Hondy Money street.

Murray and Murphy have gone hitless in all three games, neither getting the semblance of a hingle. Last year Murphy, who is a slugger batted .350 against the Cubs.

Ty Cobb motored to Philadelphia today in his new Chalmers car, which was presented to him for being one of the most valuable men in either league. He hit .420 that's all. Ben Mulford, Jr., of Cincinnati, who is in the press stand, as the smoke of battle is sweet to his nostils, made the presentation speech and it was a good one. Cobb was attired in a neat gray suit and a brond suite. The car was cranked when he jumped in and drove it off the green, keeping out of the diamond.

John T. Brush's limousine car is stationed right back of first base. It is protected by a four foot cement wall. Mr. Brush and his family occupy it every day. He is so feeble that he can not walk unaided.

Fletcher has blown good and proper. He is not in Al Bridwell's class. He lets the ball play him and he has to take a hop step and jump to make a throw.

The second defeat of the Giants has taken all the conceit out of the Broadway know-it-all. He has been driven to cover. Gee, but they get cold feet quick. They were already talking their poultry after Saturday's victory.

Thinks Rise Will Not Pass 37 Foot Mark

The government gauge at the local wharf has been covered and it is impossible to tell the exact stage of the river at this point, although it is known to be over 34 feet and is still rising. Up until the noon hour, Friday, it was raising over three inches an hour, but after that the rise was not so rapid, and Wharfmaster Donnelly stated to a Times' representative that he did not believe it would exceed 36 or 37 feet.

The rise, as has been stated, has been principally out of the Kanawha river and the water was about run out. There has been a rise in the Allegheny and Monongahela rivers, but not as great as several weeks ago, when the stage here reached 33 feet.

Scioto bottom land owners are as busy as beavers in an effort to save their remaining corn crops from the rapidly rising rivers. The present rise will catch the good corn on high grounds. Many land owners have cut up their corn and this will be caught quicker than it would if it were still standing.

The Pittsburg towboats are passing with heavy tows. The Raymond Horner passed down today. The Alice Brown left Pittsburg today with a large shipment of coal for Louisville.

The dense fog which has hung over the Ohio for the past two nights has thrown many of the packets off of schedule time.

The steamer Queen City, which was due to pass here today, will not go down until Saturday morning at 1 a. m.

Mr. Green At Resort

Officer Al Duplain has relieved the fears of those friends of H. B. Green, thought to be bedfast and unattended on the third floor of his building on West Front street. Al saw Mr. Green one night a week ago and was informed by him that he was going away next morning to a health resort and to remain there until thoroughly cured.

Drain tiling at Stahler's. 20-2

Eugene E. Knox, Masonic Temple, Insures anything, Insurable

RECEIVES A HURRY CALL

Russell McGlone, shoe worker, who arrived here a few weeks ago from Rochester, N. Y., where he had been employed for some time, received a hurry up call from his employers Thursday and left Friday for New York. Mr. McGlone had hoped to remain here until after the local option election, but as his position depended upon his immediate return, he left forthwith.

C. A. WINDLE IN THE CITY

Hon. C. A. Windle, editor of the Iconoclast, arrived in the city Friday afternoon and was met at the train by several members of the Business Men's league, who escorted him to the Washington Hotel, where he held an informal reception in the lobby. Mr. Windle is to speak at a big mass meeting to be held at Otway tomorrow, and on Sunday he is billed for a meeting at the Lucasville Fair grounds. He will remain here until after the close of the campaign, speaking at the big white tent on Tuesday and Wednesday evenings.

WAS HIT IN THE EYE

Michael Maher, a boilermaker, of No. 1322 Center street, while chipping a rivet of a fire door ring, was struck in the eye by a piece of steel and severely injured at the N. & W. Terminals Friday afternoon. He had a close call from having his eyesight destroyed.

MEAN TRICK OF BOYS

A trick that was either very thoughtless or inexcusably vicious, was perpetrated by a couple of boys opposite the high school building on Gallia street, Thursday evening. They stretched a strong cord across the sidewalk at a height which would strike most people in the face. It was a dangerous device and came near blinding one or two people who ran into it, before a man came along who jerked it down.

WILL SPEAK AT TABERNACLE

Rev. Joshua Jones, ex-president of Wilberforce college, and a candidate for Bishop in the M. E. church, arrived in the city Friday morning and is putting up at the Millard Clark boarding house, on East Eleventh street. He will speak at the tabernacle this evening

FOUND A PEARL

Miss Dora Allen, of 105 East Eleventh street, while eating oysters Friday morning, found in one of them a fine pearl. The oysters were raw and consequently the pearl had not been spoiled by cooking. It's value is estimated at ten or fifteen dollars. Miss Allen will have it set in a ring.

Automobile Robes at Stahler's. 20-2

Much Interest In Next Football Game

Will the team of gridiron warriors that represent the Portsmouth high school be able to cope with the beefy eleven composed of students in the Wellston high school next Saturday afternoon at Millbrook park?

That is the question that is now bothering and puzzling the brains of every loyal supporter of the Portsmouth eleven, and owing to the great interest that is being taken in the impending struggle, it is thought all attendance records will be broken.

Last year the Wellston eleven held Portsmouth to a 0 to 0 score in one of the most bitterly contested struggles ever pulled off on a gridiron and the local boys are counting upon revenge when they clash with their worthy foes Saturday.

The Portsmouth team is light, but is as fast as lightning, and they declare that their speed will offset the brawn of the visiting team.

The game will be called promptly at 2:30 o'clock, and the general admission price is 25 cents. The line-up of the Portsmouth team follows: Pearce, left end; Lynn, left tackle; Multer or Fout, left guard; Pottenberger, center; Tremper or Moore, right guard; McCurdy, right tackle; Jones, right end; Searcy, quarter; Williams, left half; Pollan, right half; Hitchcock or Samson, full back.

Given Belling.

Ed. H. Lewis and wife were given an old fashioned belling Friday evening at their home on Walnut street in Earlytown. It was an event not soon to be forgotten.

WILL ENTERTAIN REV. W. SUNDAY

When Rev. W. A. Sunday and his party arrives in Portsmouth next Monday afternoon, at 2:30 o'clock, they will be met by a committee from the Personal Workers' League and escorted to the home of Mr. and Mrs. John Peebles, where they will be entertained during their short stay in this city. It is now the intention to have Mr. Sunday escorted to the tabernacle by the Personal Workers, and if plans do not miscarry, it is quite likely a big parade will be given by the boys as the close of Rev. Sunday's sermon on "Booze."

STOCK REDUCING SALE

Crowded for ware room and in order to make room for our Fall Goods.

Will offer any piece of Furniture in stock at a Discount of from 15 to 25 percent.

Take advantage of this sale and save Money.

D. A. ALSPAUGH

Nos. 114-116 W. Second

PRINDLE'S OLD STAND

HOW WELL OUR DENTISTRY SATISFIES

Is best known by those who now enjoy the benefits of it. Our unqualified claim to doing the very best work and at a most moderate cost has long since been established.

REASONABLE PRICES

MODERN METHODS

RELIABLE WORK

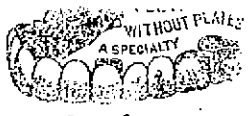

Marlatt & Schweinsberger

DENTISTS

Sunday 9 to 12. Open Evenings. Next to Fisher & Streich's Drug Store. 605 Chillicothe Street.

NOTICE TO HUNTERS!

The time is coming for you to look up your Hunting Outfit. We call your attention to our stock of Hunting Goods, Duxbak, Kamp-It and Utica Hunting Clothing. The most complete line of Hunting Clothing and Leggings in the city.

Give us a call, no trouble to show our goods.

WE ALSO CARRY A FULL LINE OF THE FOLLOWING

FOOT BALL GOODS	SWEATERS AND JERSEYS	FLASH LIGHTS
BASKET BALL	TRAVELING BAGS	POCKET BOOKS
INDOOR BASE BALL	SUIT CASES	DOG COLLARS
GYM APPARATUS	FINE LINE OF CUTLERY	SPRATT'S DOG FOOD
ATHLETIC GOODS	SAFETY RAZORS	SPRATT'S DOG REMEDIES
	RAZOR STROPS	PIPES, CIGARS AND TOBACCO

LINCK AND ROTH

420 Chillicothe Street

Money

—AT THE—

Lowest Possible Rate

$10 to $100

Let us pay your debts. Let us pay the balance you owe the other Loan Company. We guarantee lower rates, easier terms and many other interesting features not obtainable elsewhere. The simple and private methods we use in making loans can't help but interest you.

TERMS

Easy; Convenient. A dollar or two will take care of your loan.

RATES

Lowest ever offered in the city. Liberal rebate if paid before maturity.

HOME LOAN COMPANY

15 GALLIA ST.
ROOM 1, KRICKER BLDG
PORTSMOUTH, O.

United Woolen Co.

Tailors to The Multitude!

We cater to men of all stations in life. Our tailoring appeals to all of them. We have a range of patterns that is so extensive that the most fastidious can be pleased. Our workmanship is as good as other good tailors give for twice the money.

LET YOUR BETTER JUDGMENT DICTATE TO YOU.

ORDER YOUR SUIT OR OVERCOAT HERE AND SAVE THE DIFFERENCE

No More! $15.00 No Less!

MADE TO YOUR INDIVIDUAL ORDER AND MEASURE.

United Woolen Co.

211 Chillicothe Street, Near Second.

Pressing, Cleaning and Repairing in connection. Prices reasonable.

(Advertisement)

...A... Warning!

The tide is now running so high against the return of the saloon to Scioto County that it amazes even the dry committee and causes demoralization and despair in the wet camp. From all sections of the county comes the news of dry gains and wet losses. The change within the past two weeks has been little less than marvelous. Probably the wet managers have done the best they could, considering their cause, but the truth is their methods, speeches and literature have disgusted hundreds of voters and have been no small factors in bringing about such a stampede to the dry camp.

WHEN THE SO CALLED BUSINESS MEN'S LEAGUE SET OUT TO OBSCURE THE REAL ISSUE BY INDULGING IN PERSONALITIES AND MISREPRESENTATIONS; WHEN IT BROUGHT INTO THE COUNTY FOREIGN SPEAKERS WHO MALIGNED WELL KNOWN CITIZENS AND DISCREDITED THE BUSINESS AND MANUFACTURING INTERESTS OF THE COUNTY; WHEN THESE WET MANAGERS INSULTED THE GOOD WOMEN OF PORTSMOUTH AND SOUGHT TO INTIMIDATE THEM BY QUOTING TO THEM THE CRIMINAL STATUTES; WHEN THEY TRIED TO DECEIVE THE PEOPLE ABOUT THEIR OWN ORGANIZATION AND WERE CAUGHT AT IT, AND WHEN THEY TOOK THEIR HAMMERS AND BEGAN KNOCKING EVERYTHING WHICH HAS MADE PORTSMOUTH GREAT, THEY STIRRED THE CIVIC PRIDE AND PATRIOTISM OF THE VOTERS, AND THESE VOTERS ARE NOW DETERMINED TO VISIT THEIR INDIGNATION AND WRATH UPON THOSE WHO RESORT TO SUCH TACTICS IN ORDER TO BRING A HALF HUNDRED BOOZE JOINTS INTO THE COUNTY THAT OUTSIDE BREWERS AND LIQUOR DEALERS MAY PROFIT.

These wet managers, their hirelings and dupes have sowed to the wind, and next week they may expect to reap the whirlwind, for old Scioto County is going to set her seal of disapproval on the saloon and the methods of these wet managers to the tune of one thousand dry majority.

There is but one danger in this stampede for a seat on the dry band wagon, and that is among the drys themselves. That danger is overconfidence. To be overconfident often means to be indifferent and indifference not infrequently spells defeat.

Because a sweeping dry victory seems to be in reach, some temperance workers may conclude that they can rest on their oars. They may decide that it is not necessary for them to be so active. They may reason that everything will be all right and that they can now turn their attention to other matters. Do not permit yourself to be lulled into inaction. The great, hungry, greedy liquor trust will redouble its efforts in the closing days of the campaign and will lash its hired men to renewed efforts. Bright as is the outlook for a dry victory, the entire situation may be changed within a few hours unless there is never ceasing vigilance on the part of the temperance forces.

THIS IS NO TIME TO REJOICE OVER A PROSPECTIVE DRY VICTORY. THERE WILL BE PLENTY OF TIME FOR THAT AFTER THE 26TH. NOW IS THE TIME TO HUSTLE, TO CHINK EVERY CREVICE, TO WATCH EVERY POINT, TO BE PREPARED FOR EVERY MOVEMENT OF THE ENEMY.

Do not be content with the dry majority of two hundred and thirty-one, such as you piled up three years ago. Make it double and treble that number. You can do it if you keep up your splendid work for a few more days. In view of the moral and material improvement in Portsmouth and Scioto County during the past three years, you should make the dry majority one thousand, and it will not be impossible if you stay on the job until the polls close on the 26th.

The entire state is watching this contest. The liquor interests of the country have their eyes on Scioto County because they are using their men and money to subdue you and make you pay tribute. Roll up a bigger dry majority than you did in the fall of 1908 and you will encourage the dry workers in other contested Ohio counties and at the same time you will confound and dishearten the liquor interests of the country.

KEEP UP THE FIGHT. REDOUBLE YOUR EFFORTS, WORK DAY AND NIGHT DURING THE FEW REMAINING DAYS OF THIS CAMPAIGN FOR THE GLORY OF SCIOTO COUNTY AND THE WELFARE AND HAPPINESS OF HER PEOPLE AND THEN WILL BE THE TIME TO REJOICE OVER A VICTORY COMPLETE AND OVERWHELMING.

The Scioto County Option League

Gathering Data

Bernard C. Bowen, the Ohio representative of the Boot & Shoe Recorder, of Boston, is here from Cincinnati, preparing data for a Portsmouth supplement for that publication. Mr. Bowen will give a big write up of local shoe manufacturing and jobbing concerns.

Will Build A House

John Lewis, who lost all of his earthly belongings in the fire that wiped out his home back of Fire Brick already has lumber on the ground with which to rebuild.

The fire is said to have been caused by a defective flue and spread so rapidly that little was saved from the house. All of the family's winter clothing also went up in the flames. The family are temporarily quartered at the home of Mr. Lewis' brother-in-law, John Blankenbeckley. Fire Brick citizens are preparing to start a subscription fund for their benefit.

Policemen Still Out

The reported reinstatement of the two suspended police officers, Dan Buckley and Tod Cropper, failed to materialize Thursday night. Chief McCarty when asked Friday, said that something would be done in their cases one way or the other within the next few days.

RECEIVES FINE PROMOTION

Walter Pick, of East Ninth street, formerly foreman at the local Harbison-Walker brick plant, has been promoted to superintendent of the Sugar Camp mines near Scioto Furnace. From these mines great quantities of ground fire clay are shipped to all parts of the country.

MRS. JONES VERY SICK

Mrs. Ed. Jones, of Waverly, who has a wide acquaintance in this city, is now reported in an extremely critical condition at the home of her son, E. L. Jones, at Cleveland. Her many friends here will be grieved to learn of her serious illness.

Baby Heiress To Millions

New York, October 20.—A daughter was born to-day to Mrs. Anthony J. Drexel, Jr., who was Miss Marjorie Gould.

The baby, heiress to a fortune of at least $30,000,000, is the first grandchild of Mr. and Mrs. George J. Gould, and will be named Edith Kingdon Drexel, after its grandmother.

Mr. and Mrs. Gould were elated when they greeted the wee heiress, who was born in the splendid house at 1015 Fifth avenue, which Mr. Gould presented to his daughter as a wedding gift. When the news of the new arrival went abroad in society messages of congratulation poured into the Drexel mansion.

The marriage of Miss Marjorie Gould to Anthony J. Drexel, Jr., took place on April 19, 1910. It was regarded as a tie between the vast banking interests of the Drexels and the industrial interests of the Goulds.

Will Build A Silo

John F. Flannigan, the Market street coal dealer and transfer man, expects to erect a silo in the near future. It will be located near his big barn.

Lincoln McConnell a Genius.

The Atlanta Constitution says of Lincoln McConnell, who will be at the Tabernacle next Tuesday night, "Presiding over the great Liberty Chautauqua, is a born leader of men. He is Lincoln McConnell, the great Tennessean, who worked such marvels a few years ago in Georgia. It is a fascinating study to see how he plays on the minds of his audience; how he touched the hearts of his delighted hearers like an Italian Master on his harp of many strings. Adv. 2t.

At last your grocer can offer the Flavor you like!

ASK him to show you the different Blends of Golden Sun Coffee so that you may select the Blend which has been prepared for *your* taste—from picking to packing, from plant to pot.

He will show you five blends at different prices. The lowest priced blend may be the coffee you'll like best.

Good coffee to *you* means the flavor that delights *your* palate and tickles *your* nostrils. Price doesn't determine that—the blend's the thing.

Forget price prejudice and—*Choose YOURS* from our Five Distinct Blends of

Golden Sun Coffee

Karex—Navarre—Briardale—Vienna—Mocha & Java

Do you like a keen, tangy, sparkling coffee? Choose Karex. A piquant, high-flavored coffee? Choose Navarre. A soft, mellow, velvety coffee? Then order Briardale. A rich, savory, aromatic coffee? That is Vienna. Or do you prefer the distinct brew produced only by the most expert blending of real Mocha & Java? Then select Golden Sun Mocha & Java.

Each *always* uniform in goodness—in air-tight packages—for the whole bean—cans for steel cut—pure, clean, and containing the luscious oil which is the "life," flavor, aroma of the coffee berry. Most of this goodness escapes from coffee handled in bulk. Beware of the stale, pulpy, dusty coffee kept in open bins and sold by irresponsible peddlers.

If you are in the habit of ordering your coffee ground, be sure and get *Steel Cut* Golden Sun in cans and have it *properly cut*—not ground.

THE WOOLSON SPICE COMPANY Largest Importers of Coffee Tea and Spices in the World **Toledo Ohio**

Montavon Praised For Heroic Conduct

The Manila Times, leading newspaper of the Phillippine islands, in its issue of Wednesday, August 30th, tells of the investigation into the sinking of the steamer Robert Poizat, on which William F. Montavon, formerly of Portsmouth, was a passenger. The Times says:

"A recommendation was made by the board of marine accidents in the decision handed down by it regarding the sinking of the steamer Robert Poizat that a regulation or a law be enacted to prevent the carrying of cargo on the decks of inter island steamers. It decided that the accident was due to the high seas prevailing and the fact that the cargo carried on the deck of the steamer prevented the egress of water shipped, the additional weight of which rendered the vessel top-heavy and caused her to capsize.

No blame is attached to the captain and the crew for the accident but the captain was considered in error for keeping under full speed. Special credit is given to the chief engineer and Mr. William Montavon, a passenger, for their heroic work in saving and quieting the frightened passengers clinging to the floating rafts, but the captain was censured for sending one of the crew to rescue the passengers sinking of the vessel instead of going himself. He explained however that he had work to do on land counting the people and attending to their needs."

Mr. Valodin Home.

John Valodin has returned from a month's visit in Dayton and Cincinnati. He was in the Gem City during the Knights Templar conclave. Mr. Valodin is as yet undecided as to his future business plans.

Special Chicken Dinner every day, 35c, Busy Bee Restaurant.

Moves Family Here.

John S. Lee has moved his family from Catlettsburg to a house on East Front street. Mr. Lee is a retired farmer, but hopes to secure employment at the Portsmouth Steel Co.

Saved His Mother's Life.

"Four doctors had given me up," writes Mrs. Laura Gaines of Avoca," La., and my children and all my friends were looking for me to die, when my son insisted that I use Electric Bitters. I did so, and they have done me a world of good. I will always praise them." Electric Bitters is a priceless blessing to women troubled with fainting and dizzy spells, backache, headache, weakness, debility, constipation or kidney disorders. Use them and gain new health, strength and vigor. They're guaranteed to satisfy or money refunded. Only 50c at The Fisher & Streich Pharmacy.

LEGAL NOTICE.

Anna Fisher will hereby take notice that John D. Fisher filed his petition in the Common Pleas court of Scioto County, Ohio, the 23rd day of August, 1911, praying for divorce; that said cause is numbered 12032 in said court; that plaintiff prays for divorce because of gross neglect of duty; that said cause will be for hearing on, or after the 30th day of October, 1911.

FRANK W. MOULTON, Att'y.
22-0Fridays

DR. C. W. EMMERT
DENTIST
NEW BOSTON
Home Phone A-105.

FULLER'S
Undertaking and Embalming
First Class Ambulance Service.
Calls answered promptly, day or night. Phones 96.

Alabastine Wall Coating

Most popular thing out for beautifying interiors. Good to cover plaster, wood, brick—even wall paper. Tints are rich, soft, velvety.

Alabastine does not harbor bugs or germs—is strictly sanitary. Cheaper than cheapest wall paper.

Moser Matt FlatFini shes

in 18 beautiful tints, for new walls, old walls, new wood-work and old woodwork.

THE **Fisher & Streich** PHARMACY
PHIL M. STREICH, Prop.
Opposite Postoffice.

Select Your Shoes in the Morning!

If you have any difficulty in getting a perfect fit, come to our store in the morning. After an ill-fitting shoe has pinched or spread your foot out of shape, a night's rest has allowed it to resume its natural form. Then we can guarantee a good fit. Tans, Matkid, Gun Metal and Patents.

Children's Shoes **FRANK J. BAKER** Hosiery Rubbers
THE SLEEPLESS SHOEMAN
45 Gallia St. New STYLES STORE LOCATION

WE WANT YOU TO SEE THE
New Fall Goods

Come in and look around, see what the newest styles are and learn what really good goods can be sold for little money.

We cordially invite you to come and acquaint yourself with the new fashions, even though you have no intention of buying.

We're ready with everything that is new and correct this season in apparel for men and boys.

The New Suits and Overcoats

Are handsome this season, and we are exhibiting the choice ones to be found. All are made according to this store's high standard of quality and workmanship and priced at our usual fair prices.

PRED STRAUS, Prop.
131 West Second St.
PORTSMOUTH, O.

The FAMOUS

CONTRACTORS

For Slate and Tin Roofing, Galvanized Iron Work, Steel Ceilings, Hot Air Furnaces. If your roof or spouting leaks, call

W. S. HANEY,
1019 Clay St. Phone 893
Best material and workmanship.

Erect, Square-Shouldered Men

Always look and act successful. Today, personal appearance goes a long way and no one can be careless regarding the impression they create. It requires a stretch of imagination to believe a stoop-shouldered fellow possessed of much energy.

Rexall SHOULDER BRACES

Offer you the best possible assistance in correcting any inclination to round or stooping shoulders and, by compelling deep breathing, add to the general health of the wearer.

This brace may be worn without discomfort, has no metal parts to bind or chafe and does not interfere with the circulation.

We have the Rexall Brace in all sizes for men, women and children—give us your chest measurement.

Price, $1.00

Wurster Bros.
The Rexall Store
419 Chillicothe Street.

Steinkamps for Quality Furniture

Judiciously Spent Money Is That Put Into Homes

Because dollar for dollar we do not believe there is anything else on earth that brings the same pleasure as a home. And again, by investing right here in your home community you are dealing in values you understand and with people you know; hence the risk of loss is completely eliminated. What you don't know about lumber we are here to tell you and we may be able to help you avoid many of the mistakes that are frequently made in the selection of lumber unsuited for different purposes. Some lumber is O. K. for outside uses and not worth a cent for interior finish, and vice versa. We know just what is best for most purposes and have it in stock to show you. Drop in and let's talk it over.

"There's No Place Like Home."
The River City Lumber Co
1005 LINCOLN ST.

Chesapeake & Ohio Ry

Schedule subject to change without notice

Trains leave South Portsmouth, Ky., Ferry steamer Chesapeake leaves Portsmouth, O., 30 minutes prior to departure of trains.

West Bound.
In effect July 9, 1911.
No. 1 daily, fast train 7:04 a. m.
No. 3 daily, fast train 1:54 p. m.
No. 7, Daily, local ..2.14 p. m.
No. 5 daily, fast train 5:29 a. m.
No. 17 week days, local 7:25 a. m.

East Bound.
No. 2 daily, fast train 3:44 p. m.
No. 4 daily, fast train 11:43 p. m.
No. 6 daily, local .. 11:31 a. m.
No. 8 daily, fast train 12:06 a. m.
No. 16 week days, local 7:15 p m

Ticket office, 126 Market street Washington hotel. Both phones.
D. A. GRIMES, Agent.

The Old Orpheum Theatre
for real new pictures right up to the minute.
Three reels for 5 cents.
Potts and Coyn
Chillicothe Street.

(Advertisement)

From The Dry Camp

Governor Harly Sunday night and Billy Sunday Monday night at the Tabernacle. Sunday night's meeting open to all. Monday night's meeting for voters only.

Tomorrow is the last day for registration. If you did not register three years ago in this city and have failed to register this Fall, you must do so tomorrow or you cannot vote next Thursday. If you moved from one precinct to another you must be registered in the precinct in which you now live.

Consistent in their attempts to deceive the people, the wet managers claim that figures of the Internal Revenue Department show an increased consumption of liquors in the dry counties of Ohio. Nothing in it. The figures of the Revenue Department do not show consumption by cities or counties. Do not be mislead by such falsehoods.

Reports from Ironton and Lawrence County are to the effect that there, as in Scioto County, the liquor gang is on the run, and that Scioto County's neighbor will roll up a good dry majority. The river counties are in no mood to open their doors to the dive in order to please the brewers and liquor dealers.

We challenge the so-called Business Men's League to make possible that donation of five hundred dollars to the Old Ladies' Home by producing the names of two hundred and fifty legitimate business men which it claims are members of that organization. You know you are bluffing, and the people know it. If you are trying to hoodwink them on this point, quite naturally you are trying it on others. This talk on your part about boycott is a flimsy excuse. You cannot make your assertion good.

DO NOT FOR A MOMENT LOSE SIGHT OF THE FACT THAT THE RETURN OF THE SALOON TO SCIOTO COUNTY IS THE ONLY ISSUE IN THIS WET AND DRY CAMPAIGN, AND THE ONLY QUESTION ON WHICH YOU WILL VOTE NEXT THURSDAY. DO NOT LET ANY OTHER QUESTION BLIND YOU. THIS MAN OR THAT MAN, CAPITAL OR LABOR, PERSONAL LIBERTY OR THE "REGULATED" SALOON HAVE NOTHING TO DO WITH THIS CAMPAIGN. DO YOU WANT OPEN DIVES LINING YOUR STREETS, DESTROYING YOUR YOUNG MEN, ROBBING THE HOME OF ITS COMFORTS AND ITS HAPPINESS AND BRINGING SORROW, MISERY AND PUBLIC EXPENSE TO YOUR PEOPLE? THAT IS THE PROPOSITION YOU WILL PASS UPON NEXT THURSDAY. CAN YOU BE A REAL MAN AND VOTE FOR THE OPEN SALOON?

Are you going to let Chicago dictate to Portsmouth and Scioto County your policy with regard to the saloon? The liquor interests of Chicago and other cities are flooding the county with men and money that the big brewers and liquor dealers may rob your home people of their earnings, their manhood and their self-respect. These foreign brewers and liquor dealers want to take the money from the homes of this county and use it for their homes and their children. That is why their hired men are here working for the re-opening of the saloons in this County.

Without doubt the greatest joke of the season in Scioto County is the Booze Boosters' League. Its entire stock consists of noise. It is like Josh Billings' mule: "It has neither pride of ancestry nor hope of posterity." Unlike Topsy, it does not grow.

GENTLEMEN OF SCIOTO COUNTY, IT IS CHICAGO, ST. LOUIS, PEORIA AND CINCINNATI AGAINST PORTSMOUTH. WILL YOU STAND BY YOUR HOME TOWN AND REPEL THIS FOREIGN INVASION, THE ONLY PURPOSE OF WHICH IS THE PLUNDERING OF OUR PEOPLE? YOU WILL ANSWER THIS QUESTION NEXT THURSDAY, AND GOOD CITIZENS AS YOU ARE, YOU WILL ANSWER BY VOTING DRY.

The wet committee refuses to make public its list of two hundred and fifty alleged business men whom it claims are members of the Business Men's League. It will not do it because it cannot do it and it cannot do it because it does not have such a list. In their advertisements, the wet managers claim they have the list securely locked up, and advise the drys to crack the safe if they want to look at it. Locked up is it? Bottled in bond, so to speak. Locked up, as are so many poor victims of the open saloon which you advocate gentlemen. No, the drys will not crack the safe. Safe cracking is done by the poor devils who fall into the clutches of the liquor trust, whose hangout and haven is the saloon you are attempting to thrust upon Portsmouth. You have been bluffing all through this campaign. You are bluffing now about your two hundred and fifty business men.

YOU NEVER HAD THEM. YOU HAVEN'T THEM NOW. YOU NEVER WILL HAVE THEM.

THE MANAGERS OF THE WET CAMPAIGN ARE DODGING IN DARK DESPAIR THESE DAYS. THINGS ARE NOT GOING WELL WITH THEM. THEIR ORGANIZATION IS DISINTEGRATING. ALL YOU HAVE TO DO IS TO LOOK AT THESE SALOON ADVOCATES TO KNOW THAT THEY REALIZE THEIR CAUSE IS DOOMED. TWO WEEKS AGO THEY HAD FAINT HOPES OF WINNING. TODAY THEY KNOW THEY ARE LICKED. THEIR ONLY HOPE IS THAT THE DRYS WILL SLEEP AT THE SWITCH THROUGH OVER-CONFIDENCE. THIS HOPE WILL NOT BEAR FRUIT. THE DRY WORKERS ARE NOT GOING TO OVERLOOK A POINT. THEY WILL BE RIGHT ON THE JOB UNTIL THE VOTES ARE CAST AND COUNTED. GENTLEMEN OF THE LIQUOR TRUST, YOUR PET INSTITUTION, THE LAWLESS DIVE, WILL NEVER AGAIN DISGRACE SCIOTO COUNTY.

The Scioto County Local Option League

Fourth Ward Club Has A Big Meeting

Peering into dark alleys, peeping around dark corners, gazing fearfully to the right and to the left Attorney "Bob" Myers was discovered slipping around in the East End Thursday night by a Times reporter.

"What are you up to, Bob" asked the reporter.

Sh-h-h. I'm lookin' for the Fourth Ward Republican Club headquarters," replied Bob in a sibilant whisper. "Big doings tonight."

"Hush! Tis at Geo. Gulker's tin shop, armored, and bullet proof," whispered back the Times man as he gave Bob the direction.

And Bob he hustled to Fort Gulker where Don Clark, commanding general, was seated on his throne while Freddie Tynes, Barney O'Connor, Posey Flowers, Doc Young and others of the "army" were in deep converse. Everybody was sworn to secrecy, but they do say that Posey Flowers made the great speech of the evening. Posey has just given up a good job at Chillicothe to come back to our esteemed midst and whoop 'er up for the gang. He is to be put back on the police force if Tynes is elected mayor and probably made captain of the force. So with this plum in sight Posey is again a citizen of Portsmouth and burning up the streets in his effort to elect the gang ticket. Posey claims to control a big bunch of votes.

SOCIAL NEWS

The Ladies' Aid Society of Manly church met in deferred business and social session Thursday afternoon at the home of Mrs. Adna Swauel on Grandview avenue Mrs. Evan Vandervoort, Mrs. Jas. Voorhies and Mrs. Oscar Tomlinson serving as assistant hostesses. During the business session the following officers were elected:

President, Mrs. James Armstrong

First Vice-President, Mrs. J. W. Jordan.

Second Vice-President, Mrs. Emory Rickey.

Treasurer, Mrs. Harry Blazier.

Assistant Treasurer, Mrs. Evan Vandervoort.

Secretary, Mrs. M. E. Moore.

Excellent refreshments served by the hostesses followed the business meeting. The next meeting will be held the second Thursday in November at the home of Mrs. Harry Blazier, on Highland avenue.

Mrs. Alex Glockner will entertain informally at cards this evening, at her home on East Second street, for the pleasure of her visitor, Miss Louise Meyers, of Rochester, Minnesota.

Miss Sadie Maule presided as hostess for the Young People's Mission Circle of Bigelow, Thursday evening, at her home on Chillicothe street, with Misses Sue Pursell and Alice Trenthart as assistant hostesses. During a short business session, Mis Alice Trenthart was elected to the presidency in place of Miss Grace Hudson, who declined to serve. A delightful social session was spent by the eighteen members present and the excellent refreshments of cream and cake added to the pleasures. The next meeting will b cheld the second Monday in November, at the home of Miss Mary Margaret Fuller, who selected Misses Anna Adams and Laura Fowler as assistants.

A large number of members and guests attended the first of this season's meetings of the Gibbons Literary and Social Club, held in St. Mary's hall Thursday evening. The meeting was opened by a few remarks by the president, Mr. Daniel Flannigan, followed by an interesting talk on the catacombs of Rome by Rev. Father Gloeckner.

Six-hand euchre and dancing was then indulged in until a late hour. After the card game, the winner of the first prize, a hand-bag, was found to be Mrs. Fred Mantel, while the gentleman's prize, a pearl handled knife, was awarded to Mr. William Messmer. The music for the evening was furnished by Messrs. William Dodds and Martin Mooney. The committee in charge of the meeting were Messrs. Chris. Young, A. Sommer and John McNamara. The next meeting will be held on October 26th, with Misses Louise Balmert and Mary Swinalski as the committee in charge.

Capt. James Mace, of the steamer Princess, is the guest of his brother, William Mace, of the C. & O. ferry, at the home of Mr. Frank Reiser, 65 West Front street.

Mrs. Bowman, the Bible teacher, is coming on from Chicago the first of the month to organize classes for Bible study for the next six months. The meetings will be held at the German Evangelical, Manly and Second Presbyterian churches. All the ladies of the city are urged to attend these classes of Bible instruction.

Mrs. Louis Korth delightfully entertained about twenty friends Thursday afternoon with a housewarming. Mr. and Mrs. Korth having recently moved into their beautiful new home on Nineteenth and Summit streets. All the afternoon the guests mingled in social converse, a few indulging in sewing, and at the close of the delightful hours, a delicious luncheon was served by the hostess.

The Friday Evening Card Club will be entertained tonight at the home of Mrs. George Hasselmann, on East Third street.

Died From Injuries

West Union, Oct. 20—Mrs. J. E. Darlington, 86, died Wednesday from burns received in a gasoline stove explosion a week ago.

Cecil Burns, a B. & O. S.-W. baggagemaster, has moved from East Fourth street to a house near Gallia and Young streets.

Breaks Up A Severe Cold

You can surely end Grippe and break up the most severe cold either in head, chest, back stomach or limbs, by taking a dose of Pape's Cold Compound every two hours until three consecutive doses are taken.

It promptly relieves the most miserable headache, dullness, head and nose stuffed up, feverishness, sneezing, sore throat, mucous catarrhal discharges, running of the nose, soreness, stiffness and rheumatic twinges.

Take this harmless Compound as directed, without interference with your usual duties and with the knowledge that there is no other medicine made anywhere else in the world, which will save your cold or end Grippe misery as promptly and without any other assistance or bad after-effects as a 25-cent package of Pape's Cold Compound, which any druggist in the world can supply.

Pape's Cold Compound is the result of three years' research at a cost of more than fifty thousand dollars, and contains no quinine, which we have conclusively demonstrated is not effective in the treatment of colds or grippe.

Engineer Ill.

Frank Cook, a B. & O. S.-W. engineer continues off duty on account of illness.

Special Offer FOR Star Soap Wrappers

STAR SOAP

Four Piece Table Set

This beautiful assortment is the same pattern as our Berry Set and is made of clear, white, sparkling glass. It consists of a spoon holder, sugar bowl, cream pitcher, and butter dish—FOR ONLY

50 Star Soap Wrappers

Regular Value, 125 Wrappers.

Call at Portsmouth Storage and Auction Co.

Successors to Samuel Hershaw Co.

48-48 Gallia Street, Portsmouth, Ohio

OFFER EXPIRES DECEMBER 15th, 1911.

The Procter & Gamble Distributing Co.

MR. JORDAN AFTER GLENN SPRINGS

Alan Jordan, proprietor of the Washington hotel, left Friday morning for Glenn Springs, Ky., to open negotiations for the purchase of that famous resort.

Mr. Jordan will buy the hotel and its grounds, provided a satisfactory figure is agreed upon. It is owned by the Walker Bros., and for many years has been patronized by many Portsmouth and Ohio Valley persons.

MORROW WAS LOW BIDDER

Col. A. J. Morrow was the lowest bidder on the job of constructing the proposed new storm sewer on Tenth street, between Gay and Findlay streets, and will get the the contract.

The bids, which were opened Friday noon, were as follows: A. J. Morrow, $605.50; J. A. Grimes, $645; Kelley Bros., $655; W. H. Hudson, $773. The engineer's estimate was $780.

CHURCH ROW ON AGAIN

The factional fight in the Hardshell Baptist church on Odle Creek has been renewed within the past week and there is no telling what the outcome will be.

It is said that when Rev. Jeek Mathew reached the church the other night he found a lock on the door. An argument is said to have ensued and Sim Cook and Squire Sol Mershon are said to have exchanged some blows. The squire is one of the leaders of the faction opposing Mathews and which are seeking to convert the church into a Christian Union congregation.

Sued For Divorce

Cincinnati papers tell of Attorney Charles Herbert Jones, former mayor of Norwood, being sued for divorce by his wife, who was a Miss Alice M. Warrander before her marriage to Jones, Oct. 25, 1902. Mrs. Jones charges neglect and association with other women on the part of her husband. She names one as "Lottie," and says Jones has associated with her for several years.

Mayor Jones and his wife are both well known here, having many relatives here, whom they have visited.

Has An Abscess.

John Snyder, of 81 West Seventh, who has been quite ill with an abscess in his side for the past three weeks, is slightly improved today.

Stoves from $1.00 up at Stahler's 20-2

Going To Detroit.

Thurman Nutter, of Lucasville, who has been employed at Adam Pfau's bakery, will leave Monday for Detroit, Mich., where he has accepted a position in a large bakery.

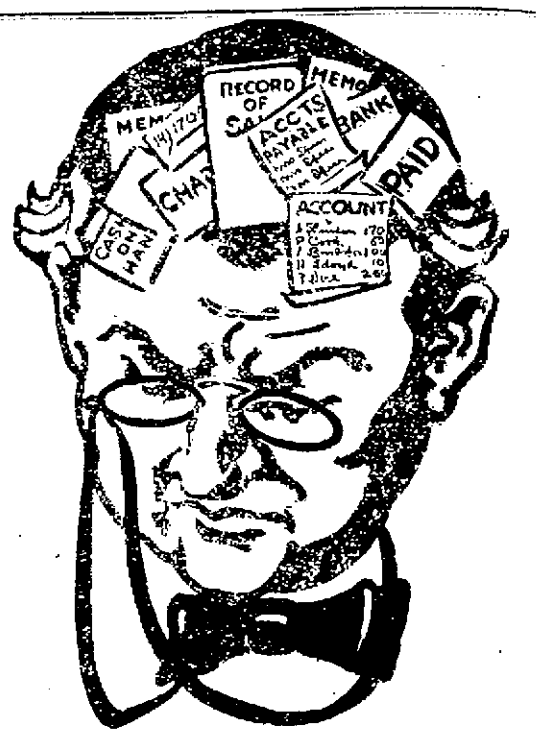

THE man who tries to keep his business in his head can't keep ahead in his business.

His brain can't stand the strain—it's built to remember facts—not figures.

The human mind is never completely accurate.

The National Cash Register thinks with a brain of steel.

It keeps track of every detail, of every sale—stops leaks and checks losses.

A store using a National Cash Register is a good store—it's run on system—it's bound to give you "money's worth."

The National Cash Register Co., Dayton, Ohio

G. E. SMITH, Sales Agent,

Washington Hotel, Portsmouth, Ohio

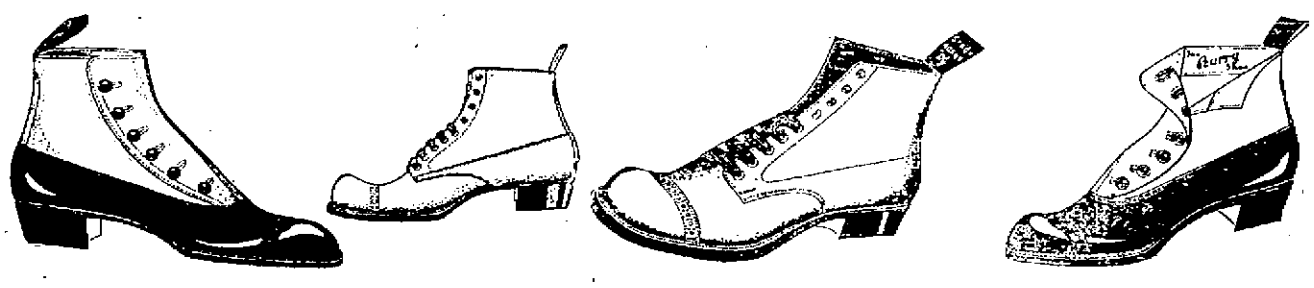

The Line of MEN'S SHOES For Fall and Winter that we are Showing and Selling surpasses any previous Line we have ever carried.

When you buy your shoes at Andersons' you can rest assured that you are getting the very best shoe for the money you have spent that is possible to get anywhere. If you don't, just remember that we are back of every pair we sell. Our business demands that we give the most value for the money and if you should at any time get a pair of shoes that does not fulfill the promises we make for them we want to know it. Before a shoe is permitted to occupy a place in our shelves it must first be judged by competent shoe men to be the very best creation, everything considered, for the money. Style must be considered, stock must be considered, workmanship must be considered, the fit must be considered, everything that goes to make up the shoe must be considered. Then when they stand the test we put them in stock and advertise them as the very best shoes for the money and the shoes go out and live up to the advertising. You don't have to wonder whether a shoe you get here is good or not. We have taken care of that for you. We've already seen before the goods were stocked, that the shoe will stand the test.

DULL CALF BLUCHERS, new high toe, heavy single soles, also button style, Stacy Adams make $5.50.

VICI KID BLUCHER, freak last, heavy soles, Stacy Adams make, $5.50.

VICI KID BLUCHER, dressy toe, $5.00.

TAN CALF, straight lace, low heel, new toe, $5.00.

HERE IS THE POPULAR PRICED LINE OF MEN'S SHOES

TAN CALF BLUCHERS, high toes, $3.50, $4.00, $4.50.

TAN BUTTON, new lasts, $3.50, $4.00, $4.50.

These shoes are for the man who wants quality, style and fit yet who is the possessor of a medium pocket-book.

STACY ADAMS & CO SHOES

The Anderson Bros Co.

COR. CHILLICOTHE & THIRD STS.

T. D. BARRY & CO SHOES.

Advertisement From the Scioto County Local Option League.

STILL QUOTING SCRIPTURE

State House Talk

Columbus, Ohio, Oct. 20—It is not for election board officials to determine whether or not candidates or other persons or organizations, have violated the corrupt practices act, so Secretary of State Graves has ruled in an opinion given in response to an inquiry from Newark. If there have been violations of this act, it is the duty of the prosecuting attorney or other judicial officers to see that the necessary prosecution is brought. The election board has no right to refuse to place the names of candidates upon the ballot even if they are charged with violating the act in question. It is for the courts to determine whether or not those who violate the act should be permitted to be elected and serve. If candidates refuse to file expense statements as required by this act, election boards may refuse to issue certificates of election to them.

William H. Bitler, of Columbus, appointed to succeed R. Winthrop Pratt, resigned as chief engineer of the Ohio state board of health, is to manage the important work turned over to him. He was graduated from the Ohio state university in 1908, and has been assistant engineer of the board ever since 1909. Mr. Pratt has the reputation of being one of the best sanitary experts in the country. He becomes consulting engineer of the Cleveland sewage disposal works.

The row between the Jones and Gould factions in Jackson county, over the appointment of a Republican election board member, is causing no end of trouble. Their differences were first aired in the county courts and next taken to the secretary of state, who passed them over to Attorney General Hogan. The latter deftly handed the fuss back to the secretary of state, with the recommendation that it be turned over to the Republican state committee. A meeting of that body was held to settle the fuss, and it was announced that it had been decided the committee represented by the Jones faction was the legal committee, and entitled to say who should be appointed election board member. The Gould people protested to Secretary of State Graves that there was no quorum present at the state committee meeting, and that, therefore, the ruling against the Gould people was invalid. Secretary of State Graves has decided to call in both sides in an effort to find out whether or not the action of the state committee was legal. It is probable a hearing will be held on Monday.

Cupid is sadly disorganizing State Printer Crawford's force. Not long ago two of the employes of the department eloped to Canada and were married. On Wednesday another employe slipped away and entered matrimony. Thursday, J. Thurman Miller, the chief clerk, and Miss Myrne Morrow, of Ada, were married at that place. Mr. Crawford is thinking of exacting an iron-clad agreement from those that he appoints hereafter, that they will at least remain in the department a reasonable length of time before getting married and throwing up their positions.

While in Columbus, Thursday, Speaker Samuel J. Vining, of the house, said that the provision of the Smith one per cent. law prohibiting counties from making levies for this year in excess of those of last year, was working a hardship in many communities throughout the state. He said as a result of this stipulation many schools would would run short on funds. He said that in his own community, only half a levy was made for school purposes last year, and this was because funds had been left over from the year before, and being available in 1910, it was not necessary to make the usual levy. However, this year a full levy is needed, but only half a one can be made because such a levy was made last year. Speaker Vining said that a similar situation prevailed in many communities in the state. The one per cent act should be changed to allow the making of the necessary levies, he said. BLAKE.

Shipped Apples.

Robert R. Guthrie, of West Seventh street, has returned from Quaker Bottoms, near Proctorville, where he has been shipping apples. He assisted his brother in shipping over 300 barrels of the fruit for which he received $3.00 per barrel.

Is Improving.

Miss Zelsner, the little daughter of Mr. and Mrs. John Lewis, of West Seventh street, who was operated on for adenoids, is much improved.

Badly Cut In A Game

Albert M. Underwood, a school teacher in New Boston, is in receipt of a letter from his son, Ernest, in Arizona. He is a member of the league team in Arizona and in a quarrel recently was badly cut. The physicians state that if blood poison does not develop he will be well in a short time.

Has Bought Fine Horse

Stalter Bros., the Eleventh street meat dealers, bought a fine delivery horse, Thursday afternoon, from Callihan, the Jackson street horse dealer.

Guest of Relatives.

Willis Rickey, of Cincinnati, is visiting at the home of Wm. E. Nickel, 1119 Monroe street.

Do You Open Your Mouth

Like a young bird and gulp down whatever food or medicine may be offered you? Or, do you want to know something of the composition and character of that which you take into your stomach whether as food or medicine?

Most intelligent and sensible people now-a-days insist on knowing what they employ whether as food or as medicine.

Dr. Pierce believes they have a perfect right to INSIST upon such knowledge. So he publishes, broadcast and on each bottle-wrapper, what his medicines are made of and verifies it under oath. This he feels he can well afford to do because the more the ingredients of which his medicines are made are studied and understood the more will their superior curative virtues be appreciated.

For the cure of woman's peculiar weaknesses and derangements, giving rise to frequent headache, backache, dragging-down pain or distress and kindred symptoms of weakness, Dr. Pierce's Favorite Prescription is a most efficient remedy. It is equally effective in giving strength to nursing mothers and in preparing the system of the expectant mother for baby's coming, thus rendering childbirth safe and comparatively painless. The "Favorite Prescription" is a most potent, strengthening tonic to the general system and to the organs distinctly feminine in particular. It is also a soothing and invigorating nervine and cures nervous exhaustion, nervous prostation, neuralgia, hysteria, spasms, chorea or St. Vitus's dance, and other distressing nervous symptoms attendant upon functional and organic diseases of the distinctly feminine organs.

A host of medical authorities of all the several schools of practice, recommend each of the several ingredients of which "Favorite Prescription" is made for the cure of the diseases for which it is claimed to be a cure. You may read what they say *for yourself* by sending a postal card request for a *free* booklet of extracts from the leading authorities, to Dr. R. V. Pierce, Invalids' Hotel and Surgical Institute, Buffalo, N. Y., and it will come to you by return post.

It's foolish and often dangerous to experiment with new or but slightly tested medicines—sometimes urged upon the afflicted as "just as good" or better than "Favorite Prescription." The dishonest dealer sometimes *insists* that *he* knows what the proffered substitute is made of, but *you* don't and it is decidedly for *your* interest that *you* should know what *you* are taking into *your* stomach and system expecting it to act as a curative. To *him* its only a difference of profit. Therefore, insist on having Dr. Pierce's Favorite Prescription.

Send 31 one-cent stamps to pay cost of mailing *only* on a free copy of Dr. Pierce's Common Sense Medical Adviser, 1008 pages cloth-bound. Address Dr. Pierce as above

INVESTIGATING ORIGIN OF HARSHA BARN FIRE

Deputy State Fire Marshal Ed Donovan, of Waverly, is in the city investigating the P. H. Harsha barn fire of last Saturday night.

Mr. Donovan said it seemed someone in the vicinity of the burned stable has a fancy for seeing fires as several stables have been destroyed there in the past year and all of the fires were of mysterious origin.

Mr. Donovan said an investigation of the big fire which destroyed Clarence Vallery's livery barn at Waverly had about fixed the blame. It was probably caused by a boy roaming about at night but the act was not done maliciously. Mr. Vallery carried about $2,300 insurance.

Mr. and Mrs. Charles Lackett have moved from 634 Vinton avenue to 1116 Lawson street.

DIPHTHERIA

The diphtheria epidemic seems more general over Scioto county than last year.

This much feared disease attacks so suddenly that the safe way is to have in the house ready for instant use a supply of the famous diphtheria remedy—Dr. Wright's Rapid Relief.

Applied to the throat, inside and out, Rapid Relief quickly destroys the germs of diphtheria and neutralizes their poisonous effects, dissolves the white membrane so fatal, revitalizes the paralyzed parts and establishes convalescence in worst cases in 96 hours.

Nothing has ever equaled the 38 year record of Rapid Relief in diphtheria and other throat troubles. As proof of its wonderful merit and the confidence that comes from unvarying success, it is sold on the guarantee—Money back, if not satisfied with results.

Rapid Relief is sanative and never leaves harmful or injurious after effects.

Can you afford to be without such diphtheria insurance in your home? For sale by all Portsmouth druggists and in every town in the county.

Agency Is Busy

Through the Dean Law & Collecting Agency the following garnishee cases have been tried and settled before Squire Poole, of New Boston: Inez Berndt vs Frank Holden, for dry goods, $5.92; Dr. George M. Marshall vs Jesse Bradford, for medical services, $52; W. S. Burns vs Elmer Tomlinson, for rent, $20.50; Robert Blum vs William Shy, for rent, $32; Martin Cook vs Charles Riglesworth, for groceries, $36.34; Mrs. George Wymer vs W. T. Freigley, for groceries, $14.25.

NEW YALE IS STOLEN

A bicycle, belonging to Walter Coriell, well known shoeworker, was stolen while he was attending the meeting at the Big White tent Thursday evening. It was a brand new Yale wheel bought by Walter twelve weeks ago.

Has Rheumatism.

George Coryell, the East Gallia street shoemaker, has been compelled to lay off for a few days. He has a severe attack of rheumatism.

SECTION MAN GETS INTO TROUBLE

Ironton, Ohio, Oct. 20.—Foreman Blackwood, of the C. & O. repair tracks in the Russell division, who was arrested on the charge of desecration of the Sab- Squire Custer.

Mr. Blackwood is alleged to have had his force of men work on Sunday, October 8th. Attorney Cole, prosecutor of Greenup county, appeared for the state and Attorney Fullerton for the defendant.

The squire dismissed the case after he heard the evidence as it was shown that that violation was a case of compulsion for the work was done on a manifest train of perishable goods.

Will Open Store

W. J. Foley, who recently sold his grocery stock on Summit street to Henry Smith, has decided to open a grocery store on Gallia and Young streets in the room now occupied by Jacob Hoerr. Mr. Foley will open up his new stand about the first of the month.

Midnight In The Ozarks

and yet sleepless Hiram Scranton, of Clay City, Ill., coughed and coughed. He was in the mountains on the advice of five doctors who said he had consumption, but found no help in the climate, and started home. Hearing of Dr. King's New Discovery, he began to use it. "I believe it saved my life," he writes, "for it made a new man of me, so that I can now do good work again." For all lung diseases, coughs, colds, la grippe, asthma, croup, whooping cough, hay fever, hemorrhages, hoarseness or quinsy, its the best known remedy. Price 50 cents and $1.00. Trial bottle free. Guaranteed by The Fisher & Streich Pharmacy.

(Advertisement)

The Wet and Dry Ballot and HOW TO MARK IT To Keep Saloons Out of Scioto County

TO VOTE DRY	X	The sale of intoxicating liquors as a beverage SHALL BE prohibited in Scioto County.
Mark Ballot Thus:		The sale of intoxicating liquors as a beverage shall not be prohibited in Scioto County.

The Scioto County Local Option League

Suit Buying Opportunities .....ARE HERE.....

Juniors, Misses' and Ladies' sizes and styles in abundance. Every style is rightly made Every style is tailored and every style is now and choice.

Values That Are Exceptionally Strong and Good!

JUNIOR SUITS THAT SUIT THE SCHOOL GIRLS.
Neat Mixtures, nobby styles and values that are the best ever. Prices range from $10.00 to $18.50.

MISSES SUITS FOR SMALL WOMEN.
That are rightly made and that will give service. Prices $12.50 to $25.00.

OUTSIZE SUITS FOR STOUT FIGURES
If you can't get fitted, come to Marting's and try one of these suits on. Prices $20.00 to $35.00.

SUITS FOR WOMEN.
That appreciate style, value, and good materials and little prices. Come and examine them.

G. PLONSKY SMART SKIRTS

WE WANT YOU TO SEE THE NEW SKIRTS

The correct tailoring, the splendid style and the good materials used in them, all combine to make a garment that is worthy of your attention.

Panel styles are correct and we have them.
Prices range from $3.50 to $12.50.

VELVET, SILK AND SERGE DRESSES

Exclusive styles that appeal to every lover of good dresses, neat effects and well made garments.

There has been a big advance made in the general make up of these dresses and a nobbier assortment has never been seen in this city before. Prices range from $10 to $35.

The Marting Bros. Company

Opposite Postoffice *12-14-16 West Sixth Street*

A BIG HIT

WE ARE CERTAINLY MAKING "A BIG HIT" WITH OUR SHOWING OF MEN'S AND BOYS' SUITS FOR THIS FALL SEASON. THE REASONS ARE MANY, HERE ARE A FEW---WE HAVE THE HIRSH WICKWIRE CO.'S SUITS FOR MEN, THIS BRAND OF CLOTHING IS HAND TAILORED AND HAND SHAPENED THROUGHOUT, THE FIT IS ABSOLUTELY PERFECT, WE FIT THE LARGE MAN, THE TALL ONE, THE SHORT ONE, THE REGULAR SIZE WITH SATISFACTION. THIS IS THE FIRST SEASON THIS STORE HAS CARRIED THIS WELL KNOWN LINE OF CLOTHING AND OF COURSE, EVERY SUIT IS NEW, NOT AN OLD ONE IN THE LOT, EVERY SUIT MADE AND PURCHASED FOR THIS SEASON. WE HAVE THE NEW ENGLISH MODELS IN SUITS, ALSO THE NEW NORFOLKS FOR THE YOUNG MEN, WHO WANT SOMETHING A LITTLE DIFFERENT---THE STAPLE SACK IS SHOWN FOR THE MIDDLE AGED AND OLDER MEN. IF SUIT THOUGHTS ARE RUNNING THROUGH YOUR MIND WE ASK YOU TO SEE OUR FALL STOCKS.

Manhattan Shirts

Cooper Underwear

Waterhouse Neckwear

Lord and Taylor Hosiery

ALL FOR MEN

Stetson Hats

Imperial Hats

Trimble Hats

Eagle Caps

Arrow Collars

Complete Stock of Wearing Apparel for Men with the Union Label.

HALL BROTHERS

SUCCESSORS TO JOHN HEER

Everybody's Store Masonic Temple.

Husbands Hearken To Chief McCarty

The announcement that Chief McCarty intends waging an active campaign against men who because they are separated from their wives, fail to provide for their children, has already had its effect. It became known Friday that several husbands have returned to their wives. One woman called up Thursday night and informed the chief she had given her husband until Saturday night to do something for their children and if he failed to do so she expected to cause his arrest.

HAVE NAME FOR "WHAT IS IT"

The strange animal fished out of the Scioto river here, Wednesday, is said to be a flying lizzard of the Dragon species. It belonged to one of the street fair companies that visited Portsmouth recently, and when it died was thrown over the embankment. It is now in the possession of Al Sly.

Rev. J. W. Atkinson is in Proctorville, O., visiting his brother, Dr. Atkinson.

We want to send you a trial order of HAYNER BOTTLED-IN-BOND WHISKEY on our guarantee it will please you—or it will not cost you one cent.

THAT guarantee is as fair and square as we know how to make it.

Send us your order for four quarts of this magnificent Hayner Private Stock Bottled-in-Bond Whiskey. When it arrives—TRY IT—and if you don't find it all we claim and up to your highest expectations in every way—send it back at our expense—and we will return every cent of your money.

You see—WE MUST MAKE GOOD—we must send you a quality that will win your instant favor—and we will do it.

Note the price—only 80 cents a quart (express paid) for this highest grade bottled-in-bond whiskey—a whiskey that is distilled, aged and bottled under U. S. Government supervision—and every bottle sealed with the Government's official bottled-in-bond stamp—positive assurance that it is fully aged—full 100% proof—and full measure—and absolutely PURE to the last drop.

Where else can you do so well?

LET us prove our claims to you. Let us show you what a magnificent quality we are producing.

Let us convince you of the really great saving our "DIRECT FROM DISTILLERY" plan of selling means to you.

Remember, you take no chances. We take all the risk—and we stand all the expense if we fail to please you.

No letter is necessary—

Cut Out and use this Coupon and address our nearest office

THE HAYNER DISTILLING CO.

Enclosed find $3.20 for which send me four quarts of your bottled-in-bond Hayner Private Stock Bottled-in-Bond Whiskey—express paid—as per your offer. It is understood that if the whiskey is not found satisfactory in every way, it may be returned at your expense and you will cut the purchase price refunded. D-57

Name _____

Address _____

Orders for Ariz., Cal., Colo., Idaho, Mont., Nev., N. Mex., Ore., Utah, Wash. or Wyo. must be on the basis of 4 quarts for $16.00 by Express Prepaid or 2 quarts for $10.50 by Express Prepaid.

S-N

THE HAYNER DISTILLING COMPANY, Dept. D-57

DISTILLERY TROY, OHIO Established 1866

Boston, O. St. Louis, Mo. Kansas City, Mo. Boston, Mass. St. Paul, Minn. New Orleans, La. Jacksonville, Fla.

CAPITAL $600,000.00 Full Paid

WILL TAKE A GOOD JOB

Elmer O. Ruhlman, who for the past two years has been employed with the Standard Supply Company as salesman, has resigned his position. Elmer will enter the employ of the Western Electric Company, of Cincinnati, the largest jobbers of electrical supplies in the country. Elmer has been assigned to Western Kentucky and Tennessee. He will leave for Cincinnati Sunday and will make his first trip South within the next three weeks. He has a host of friends who will wish him unbounded success in his new field.

CAME IN THIRD

In a field of eight starters in the third event of the opening races at Washington C. H., Tuesday, Fletcher Burns, Jake Pfau's classy pacer, "brushed in" third in four straight heats. The race was the 2:14 pace for a purse of $200 and was unfinished.

Have Bought New House

Harry Revare has purchased the six-room, modern cottage which Cecil Miller is erecting on East Scioto street, between Campbell avenue and Adams street. Mr. Revare will move into the new house when completed, which will be about the first of November.

Typhoid Victim Out.

Thad Himes, well known Pond Run farmer, who has been laid up with typhoid fever the past three months, was able to visit Portsmouth Thursday. He is still very weak from the effects of his long siege.

Has Improved.

George Smith, a former Portsmouth merchant, who has been quite ill at his home in Quincy, Ky., is now reported fully recovered.

Miss Lora Fowline has resigned her position as singer at the Orpheum theatre and returned to her home at Ironton.

Winter's Store Has A New Department

A new department has been added to the Winter Shoe Store on Chillicothe street. This firm has built up a wonderful business in the Peerless City and it has become necessary to enlarge the room for stock. The firm has fitted up the entire basement where they will handle the cheaper class of shoes. Their business demands them to handle a better grade than heretofore but they will continue to handle a large stock of cheap shoes.

A complete shoe store has been fitted up in the basement which is in charge of competent clerks.

Jaw Is Better.

John Quickel, of Prospect street is recovering from a serious attack of jaw trouble.

Wholesale Prices Of Pure Whiskies

Greenmill bottled in bond eight years old, per quart.....$1.00
Sam Thompson bottled in bond, per quart $1.00
Tom Moore, bottled in bond per quart $1.00
Golden Age, bottled in bond, per quart.....$..90
White Mountain Pure Rye bottled in bond per quart ..$..85
Denison Straight, Kentucky Whiskey, bottled in bond per quart.....$ .80
Denison Straight Whiskey, 8 yrs old, per quart .....$..75

Express charges prepaid in 4 quart lots.

S. M. Denison

284-286 E. Main Street, Chillicothe, Ohio.

The Sun OCTOBER 19, 20, 21.

Beginning Thursday Matinee, GRACE DeARMOND & COMPANY, In the Comedy Playlet "The Girl and The Judge"

4 OTHER HIGH CLASS FEATURE ACTS 4

Matinee 2:30. 600 Seats at 10 cents. Evenings 7:30 and 8:45. Prices 10, 15, 20 and 25c.

LINCOLN McCONNELL

Among the lectures with which Lincoln McConnell has entertained thousands in all parts of the continent are "The Worries of Uncle Sam," "Colored Folks," "The Fountain of Youth," "A Happy Home and How to Make It." McConnell is a Southerner and has all the fire and eloquent appeal of the Southland.

Adv. 21.

Clerical Position.

Forest Park has gone to Cincinnati, to accept a job in the clerical department of the city government.

SPECIAL ATTENTION

Given to pressing, dry cleaning Repairing.

CHESTER A. KERR

Merchant Tailor

017 Offners Home Phone B 749

FINEST DRUGS

Used in filling prescriptions

MILLER'S PHARMACY

Corner Ninth and Waller

Near N. & W. Ry. Depot

For Your Baby's Sake

Buy a WAGNER Quick Folding Go-Cart.

We have in stock a full line of new models. Come in and examine them. You won't be obliged to buy. We'll leave the decision to your judgement.

The WAGNER opens or closes automatically with one simple movement of the handle.

It is *roomy* and comfortable for a baby of any age, lying, sitting or reclining. Has *soft, flexible springs* under the seat.

The WAGNER is *safe*. The seat is so placed that the cart cannot tip backward. The safety brake holds the cart anywhere when left alone.

No other go-cart has the attractive appearance of the WAGNER.

Wagner QUICK FOLDING GO-CART

It is beautifully finished in every detail. Built on graceful lines, highly finished in nickel and enamel, upholstered in best quality leatherette.

The WAGNER has an all-steel frame—no wobbly wheels—no wood parts to warp and split.

To insure *comfort, convenience, style* and *strength*

Look for the name Wagner on the front of the cart

$7.50 TO $20

YOUR CREDIT IS GOOD

East End Furniture Co.

SIMPSON BLOCK, ELEVENTH & LAWSON

There Is Only One Fuel. That Is

GAS

and now is the time to equip the furnace. Phone the office and a representative will call. "Both phones"

The Portsmouth Gas Co.

HEADQUARTERS FOR COMFORTS, BLANKETS AND PILLOWS

COTTON BLANKETS in white, grey and tan and assorted plaids from .....60c up to $3.75 a pair
PART WOOL BLANKETS in white and grey from .....$3.25 to $3.75 per pair
ALL WOOL BLANKETS in white, grey, scarlet and assorted plaids from .....$5.00 to $8.50 per pair
COMFORTS with all white cotton filling and silkoline lining from .....$1.00 to $3.00 per piece
PILLOWS at.....50c, $1.00 and $2.25 each

All fancy ticks.

A. Brunner

SECOND AND MARKET STREETS.

OLD PHONE 439 W. NEW PHONE 120.